Start the New Year Right by Saving Money---You Can Do This by Reading the Store News in This Paper Every Day

What Is Home Without the Republican

The Daily Republican.

All the News That's Fit to Print

State Librarian

Vol. 9. No. 264. Rushville, Indiana, Wednesday Evening, Jan. 15, 1913. Single Copies, 2 Cents.

CEDRIC DEHORITY ROUTS BURGLAR

Son of Mr. and Mrs. Joe DeHority of Elwood, Well Known Here, Fires on Intruder.

LATTER COVERS HIM WITH GUN

Fearless Boy, Finding Robber in House, Sets About to Catch Him, Without Results.

Cedric DeHority, son of Mr. and Mrs. Joe DeHority or Elwood, and grandson of Mrs. Mary E. Beale of this city, had a thrilling experience with a burglar in his home Monday night. The boy spends much of his time here each summer. Mrs. DeHority was formerly Miss Margaret Beale of this city and has many friends and relatives here. The boy's bravery in dealing with the robber was the cause for many compliments being paid him.

Monday evening the DeHority family left home about six thirty, Mr. and Mrs. DeHority going to a social function while the son visited several of the picture shows. He returned home about 9:30 and was surprised to notice a light burning in a front bedroom upstairs. He thought it had been turned out when the family left. Fearing that all was not right, he hunted up a rifle left on the lower floor and started on a tour of the house.

He entered each of the several rooms before going to the one where the light was burning. In all he looked under beds and behind chairs, finding nothing wrong and he had about concluded that he was unnecesarly alarmed when he finally went into the lighted bed room. Here also he found things not as they had been left. He was just preparing to leave when he happened to think of the closet in the room. He stepped to the door and started to open it when a voice from within said "Wait a minute."

Frightened almost out of his wits and without waiting to put the rifle to his shoulder, young DeHority pulled away at the trigger. An explosion followed, the shot entering the floor and going down through the ceiling into the parlor below.

The smoke from the shot had not blown away before the door was thrown open and a masked man stepped from the closet, holding an ugly looking revolver before him. This he stuck in DeHority's face and ordered him to back out of the room. Keeping the gun in line, he continued to back the young man to the hall and then ordered him to stand there as he descended the stairs.

With the gun pointed at him, DeHority was afraid to raise an outcry but the moment the fellow had stepped out the door, he hurried to the telephone and called the police. By the time the officers arrived, however, the robber had made good his escape and there was no hope of catching him. The young man was able to get an excellent description of him and believes he will be able to recognize him should they ever meet again.

This is the fourth time burglars have entered the DeHority home within the past two years. Last September while Mr. and Mrs. DeHority were in Canada, Cedric went home one evening to find every drawer in the house had been opened and the contents scattered about on the floor. Two years ago the house was also entered but in no instance did the intruders get away with any large amount of loot.

Generally fair tonight and Thursday. Colder Thursday.

I. & C. IS GIVEN MORE TIME

Will Instal Signal System on This Division by Oct. 1.

The Indianapolis & Cincinnati Traction Company, which expects to complete the installation of the Simmen system of railway signaling on the Shelbyville division by March 1, has been given until Oct. 1, 1913, to extend the new method of signaling and dispatching on the Rushville division from Indianapolis to Connersville. The order to this effect was issued yesterday by the railroad commission of Indiana at Indianapolis.

LUCIEN SAMPLE IS CALLED BY DEATH

Well Known Resident of Carthage Passes Away After Long Illness From Tuberculosis.

IS SURVIVED BY TWO SONS

Lucien Sample, 51 years old, a well known resident of Carthage, died at four o'clock this morning at his home there after an illness of two months from tuberculosis. For the past several weeks he had been in a serious condition and death was expected. Mr. Sample was a member of the Methodist church and Knights of Pythias lodge. His wife has been dead several years and he is survived by two sons, Perry and Clarence Sample. He is also survived by five brothers, H. Sample of Newcastle, Orfan Sample of Chicago, Jake Sample of Hartford City, Ira Sample of Chicago, Judge Earl Sample of Greenfield and Perry Sample also of Greenfield.

The funeral services will be conducted Thursday afternoon at 1:30 o'clock, in the Carthage M. E. church by the Rev. B. M. Wilson. Burial will be in charge of the K. of P. lodge.

"INDIANA DAY" TO BE OBSERVED HERE

Graduates and Former Students of State University Arrange For Banquet Friday Night.

FACULTY TO BE REPRESENTED

"Indiana Day" will be observed by the alumni and former students of Indiana university in this city and county at a banquet in the basement of the Main Street Christian church Friday night. Friday is founders day and will be generally celebrated wherever one-time students of the State school can arrange.

Plates will be laid for forty at the local banquet and it will be served by the Ladies Aid society of the church. Prof. I. N. LaFollette, of the Indiana law department, will be the faculty representative at the banquet. He will deliver the last toast of the evening. Indiana colors of red and white will be used, the college song will be sung and college yells given.

The following committees have been appointed to insure the success of the undertaking: toasts, H. B. Wilson, Anna Robinette and O. L. Raber; attendance, T. M. Green, B. F. Miller and John H. Kiplinger; decorations, Nelle Baldwin, Belle Gregg and Pearl Kitchen.

The Royal Neighbors of America will hold a public installation of officers next Monday night at the Woodman hall.

LANDS ON GOOD COMMITTEES

Senator Cary Jackson Appointed to Place on Six in Upper House of Legislature.

ALL OF THEM ARE IMPORTANT

Local Man is Named Chairman of Benevolent Institution Also on Court Organization.

According to the committee announcements just made public, Cary Jackson of Rushville, State senator from Rush, Fayette and Hancock counties, is chairman of one very important committee and is appointed to a place on five other good committees.

Mr. Jackson is chairman of committee on benovelent institutions and is a member of the following telegraph and telephone, rights and privileges, organization of courts, legislative apportionment and federal relations.

The committee on rights and privileges in the senate is counted one of the most important ones. The one of which Mr. Jackson is chairman is also a committee of considerable weight. The legislative appointment committee is probably next in relative importance and the one on organization of courts comes next.

Rushville men who favor separate circuit court bill for Rush and Shelby counties feel pretty secure since Mr. Jackson has been made a member of it and since Senator Will Yarling of Shelbyville is also a member.

Senator Yarling is very favorable to the measure which would make two courts out of the sixteenth judicial district and it is he who introduced it in the senate. Representative Billman of Shelby county introduced the same bill in the lower house.

Since only two other bills have been introduced to get separate circuits for courts, it is felt here that the local measure will have pretty easy sailing.

Senator Jackson besides gathering good committees has been quite active and already has introduced one bill. His proposed law is to increase the salaries of prosecuting attorneys in districts containing more than one county. It is now known as senate bill No. 12 and was referred to the committee on fees and salaries.

IS BELIEVED ORDER WAS NOT ISSUED

Report That Railroad Commission Has Given L. E. & W. One of Two Alternatives is Untrue.

ATTORNEYS RECEIVE NO WORD

The Newcastle Times published a report that the State railroad commission has issued an order giving the Lake Erie and Western, plying between here and Newcastle, one of two alternatives: either put on two trains between the terminal points, or reverse the run of the other train. The latter would improve the mail service, but it would not give the people on the line in the northern part of Rush county any chance whatever to go to Rushville and back the same day.

It is not believed here that an order has been issued else the attorneys for the petitioners would have been notified. Sparks and Gary, and S. L. Trabue have received no word that such an order has been made.

AFFECTS ONLY ONE PLACE HERE

Amendment Revoking Taft's Executive Order Fails in National House of Representatives.

WOULDN'T SERVE PURPOSE

Local Officials Say 4th Class Postmasters in Indiana Were Put in Service by T. R.

The failure of Representative Cullop's amendment to pass in the lower house of congress at Washington has some significance in Rushville and Rush county as the amendment to the postal appropriation bill sought to revoke the recent executive orders of President Taft placing about a hundred thousand postal employees under civil service.

Mr. Cullop had expected that the entire Indiana delegation, except Representative Crumpacker, would stand by him in this fight for the amendment ripping up the classified service, and he does not know how those who did not will ever be able to square themselves with their Hoosier constituents who want places in the Federal service under President Wilson.

When it came to a showdown on a yea and nay vote, the Indiana delegation divided seven for the amendment and five against Representative Gray of this district being one who voted for the measure.

The roll call showed 106 votes for it and 141 against it. The Democratic members generally voted for it.

The Cullop amendment engendered a bitter feeling in the Indiana delegation. Cullop was criticised by timid members for springing it without forewarning. Representative Crumpacker was not present when the vote was taken. Those who voted for it, the Indiana members who voted against it say, will hear something drop when their constituents learn of their action.

The amendment, providing for the revocation of the executive order of Oct. 15, 1912, by which President Taft exempted 30,000 fourth-class postmasters from the "political job" class, and of the order of Sept. 30, 1910, which classified assistant postmasters and postal clerks in first and second-class offices, was defeated on a roll call vote, 141 to 106. The Republicans voted practically solidly against the amendment, and they were joined by many Democrats.

Postoffice officials here say the revocation of the order would have affected none only the deputy postmaster. The eight fourth class postmasters in Rush county and the three clerks in the local office were placed in the classified service by an order of Roosevelt's six years ago.

Under that order only fourth class postmasters and clerks in postoffices north of the Ohio river and east of the Mississippi were put under civil service. This was done as an experiment, and Pres. Taft's two orders included only those south of the Ohio and west of the Mississippi and assistant postmasters in other parts of the United States. Representative Cullop's purpose was to make some jobs for Indiana constituents, but he would have failed had the amendment passed.

The amendment was voted on Monday by the house in committee of the whole. There can be no roll call in committee of the whole. The Republicans, at the instigation of Minority Leader Mann, purposely refrained from voting, their object being to force the Democrats on record on a roll call, as they did.

If the Republicans had voted

Continued on page 8.

HE HAS REASON TO KNOW

Senator Cary Jackson Believes Blue Sky Law Is Needed.

"I am very much in favor of a blue sky law," said Cary Jackson, senator from Rush, according to the Indianapolis News. "Indiana for several years has been the dumping ground of all the get-rich-quick snaps in the country, and there has been more worthless stock sold here than anywhere in the Union. And some of it is horribly rotten—I know, for I have some of it," added the senator, pathetically.

COUNTY FAIR WILL BE A WEEK LATER

Dates Are Fixed Tuesday at Annual Meeting of Eastern Indiana Fair Association at Muncie.

CONNERSVILLE IS ADMITTED

At the meeting of the Eastern Indiana Fair Association in Muncie yesterday the date for the annual Rush county fair was set for the last week in August, the week of the twenty-fifth. The fair will begin on the twenty-sixth, Tuesday, and will continue four days. This is a week later than last year, the fair being held then the next to the last week in August.

The only thing of importance transacted at the meeting yesterday was the admission of Huntington and Connersville as members of the circuit. The Connersville fair will be held the same week as Shelby county's, or the week following the local one. W. L. King, secretary of the Rush County Fair Association, attended, and next Wednesday he will go to North Vernon to be present at the meeting of the Southeastern Indiana Fair Association.

RUMOR THAT SALOON FIGHT IS STARTED

Meeting Reported to be Called Today to Consider Circulation of Petitions.

MINISTERS HOLD A SESSION

It was reported today that committees were to be appointed this afternoon and other arrangements made to circulate petitions to get signatures favoring an election under the local option law. A meeting of the Rushville Ministerial association was held this afternoon at the home of the Rev. J. B. Meacham, but before the meeting concluded the ministers would not discuss what action they would take or had taken. No laymen interested in the proposed election were present.

The two year period under the Proctor law will expire Monday, February 24, when it will be lawful to call a special local option election if the signatures of twenty per cent. of the voters can be obtained. The city went wet two years ago by a majority of less than a hundred.

The ministers have elected for the year: President, A. W. Jamieson; vice-president, C. M. Yocum; secretary and treasurer, W. H. Wylie.

Mrs. Vashti Bush of near Homer is very ill and is not expected to live.

PAPER AROUSES OLD MEMORIES

Efforts to Organize Militia Here Before Opening of Civil War is Recalled.

IT BELONGS TO SCOTT CONDE

Names of Many Prominent Men Who Still Live Appear—Company Never Filled.

Scott Conde, a veteran of the civil war, happened on to an old paper at his home yesterday which will arouse a flood of memories in the minds of many of the older residents of Rushville who can recall the sixties and all the suffering and sorrow they brought.

The paper had to do with the beginning of the civil war. It reveals that before Fort Sumpter was fired on an attempt was made to organize a company here in preparation for battle with the traitors of the country. A paper was circulated to get volunteers and twenty-nine names were obtained. The company was never formed, however, as the call to arms came and the men who signed the paper went different ways, some of them fighting side by side in the war and others scattering to the far corners of the earth. The introduction to the paper read as follows:

"We whose names are hereto subscribed, being citizens and residents of the State of Indiana, agree to form ourselves into a volunteer militia company in the Indiana Ligion under the provisions of an act for the organization and regulation of the Indiana militia, approved May the eleventh, 1861.

"We severely undertake that we will each uniform ourselves in accordance with the requirements of said law.

"The company will be organized without delay at Rushville in Rush county in said State, and be called the name never given.)"

The list of signatures contains the names of some who have passed to the great beyond, others who survived the war and are still among the substantial citizens of the community and still others who will not be remembered by any people of the present generation.

Room was left on the paper for the month and day when the signatures were all obtained, but as the company was never completed the date was never filled in. Suffice to know that is was in the spring of 1861.

The following names appear on the old sheet that is yellow with age: Aaron L. Osborn, O. H. Brann, W. L. Peckham, George A. Wooster, O. H. Denning, N. E. Conde, P. L. Hoor, John A. Worthington, Rew Pugh, John B. Carr, John W. Thomas, Wm. Frame, C. Ridenbaugh, S. H. Mauzy, W. S. Conde, J. H. Mauzy, F. Batey, T. Abercrombie, James C. Booth, R. F. Denning, Homer Gregg, S. T. Lee, Lewis Hinchman, B. F. Voiles, Julian Murphy, Lewis Woodcock, John Mitchell, Samuel B. Laughlin and Benjamin Walton.

KICKED BY HORSE.

C. C. Gunning, a prominent farmer of near Manilla met with a painful accident Monday morning, when he was kicked on the right leg by a horse he had been driving. Mr. Gunning had just returned from the home of a neighbor and was unharnessing the animal when she delivered a powerful blow on the larger bone below the knee, fracturing the member.

ANNUAL REPORT

Of the Trustee of Rushville Township, for the Year 1912.

Annual Report of J. Vincent Young, Trustee of Rushville Township, Rush County, Indiana, showing the balances, receipts and expenditures for the year 1912:

RECEIPTS.

Rush Co. Bank, interest for Dec.	$ 2 96
Rushville Nat. Bank, int. for Dec.	3 52
Peoples Bank, interest for Dec...	1 58
Farmers Trust Co., int. 6 months	6 75
Peoples Trust Co., int. 6 months.	6 75
Co. Treasurer, common school...	731 17
Co. Treasurer, common school...	70 39
Rush Co. Bank, int. for Jan.....	5 22
Rushville Nat. Bank, int. for Jan	4 60
Peoples Bank, int. for Jan.......	2 89
Rushville Nat. Bank, int. for Feb.	3 99
Rush Co. Bank, int. for Feb.....	4 54
Peoples Bank, int. for Feb......	3 22
J. M. Kratzer, J. P. docket fees..	14 00
County Auditor, dog fund.......	46 78
Rush Co. Bank, int. for March...	4 35
Rushv. Nat. Bank, int. for March	4 19
Peoples Bank, int. for March....	2 46
Rushv. Nat. Bank, int. for April.	3 23
Rush Co. Bank, int. for April....	3 58
Peoples Bank, int. for April.....	1 88
A. S. Armstrong, dog tax........	283 00
J. V. Young, dog tax............	30 00
J. V. Young, dog tax............	20 00
Peoples Bank, int. for May......	2 05
Rush Co. Bank, int. for May.....	3 23
Rushv. Nat. Bank, int. for May..	2 99
J. D. Kinnett, trustee, transfers.	225 00
County Auditor, June distribution—	
Township fund	1342 95
Road fund	1891 63
Special School fund...........	2830 54
Tuition fund	1711 65
Peoples Bank, int. for June.....	2 50
Rush Co. Bank, int. for June....	3 53
Rushv. Nat. Bank, int. for June.	3 20
Co. Auditor, common school fund	792 05
Co. Auditor, common school int..	60 71
Co. Auditor, liquor license.......	106 24
Oliver M. Siler, transfers........	120 00
Peoples Bank, int. for July......	5 60
Rush Co. Bank, int. for July....	8 40
Rushv. Nat. Bank, int. for July.	7 37
J. A. Shelton, transfers..........	30 00
Farmers Trust Co., int. 6 months	6 83
Peoples Trust Co., int. 6 months.	7 80
J. V. Young, dog tax............	12 50
Rushville Nat. Bank, interest....	6 76
Rush Co. Bank, interest.........	7 48
Peoples Bank, interest..........	5 16
Peoples Bank, interest..........	5 00
Rushville Nat. Bank, interest....	7 13
Rush Co. Bank, interest.........	6 11
Peoples Bank, int. for Oct.......	4 62
Rush Co. Bank, int. for Oct.....	6 56
Rushv. Nat. Bank, int. for Oct...	5 46
Peoples Bank, int. for Nov......	3 97
Rush Co. Bank, int. for Nov.....	5 44
Rushv. Nat. Bank, int. for Nov...	3 95
Co. Auditor, December distribution—	
Township fund	1151 33
Road fund	4 10
Special School fund...........	2461 94
Tuition fund	1489 62
To correct mistake in Township and Road funds, Vouchers No. 151 and 153	3 60

EXPENDITURES.

David Havens, driving hack.....	40 00
Mary M. Allen, teaching.........	60 00
Anna Geraghty, teaching........	70 00
Hiram Wertz, driing hack.......	40 00
Freda C. Flint, teaching.........	70 00
Reba L. Mahin, teaching........	70 00
Chas. Hugo, advisory board......	5 00
Marie Muire, teaching..........	52 00
Anna Gilispie, teaching.........	70 00
W. E. Shannahan, driving hack..	40 00
Carrie Moorman, teaching.......	57 00
F. A. Capp, advisory board......	5 00
D. C. Buell, advisory board......	5 00
M. A. McDonald, labor at No. 11..	3 59
Rushville Telephone Co., rent....	2 00
J. E. Naden, publishing report....	22 05
Bruce Graham, removing snow..	1 50
Earl Priest, labor at No. 1.......	4 00
C. A. Frazee, postage...........	3 00
David Havens, labor and kindling	3 00
Howard Eubank, removing snow.	1 50
Martin Winston, refund road tax.	35
L. Neutzenhelzer, curtain straps..	1 59
P. Heeb, work on snow plow.....	1 00
Reynolds & Clifford, coal........	10 44
J. V. Young, salary for January..	54 00
Anna Gillispie, teaching.........	70 00
David Havens, driving hack.....	40 00
Freda C. Flint, teaching.........	70 00
Anna Geraghty, teaching........	70 00
Hiram Wertz, driving hack......	40 00
Mary M. Allen, teaching.........	60 00
W. E. Shanahan, driving hack....	40 00
Carrie Moorman, teaching.......	57 00
Marie Muire, teaching..........	52 00
Arthur Byrd, labor on road......	1 57
Reba L. Mahin, teaching........	70 00
Howard Eubank, removing snow.	3 00
W. T. Jackson, telephone rent...	2 00
J. J. Geraghty, labor on drag....	75
Ola Alter, teaching..............	104 00
Walter Capp, labor on roads.....	3 50
Wm. Redman, 2 drags and scraper blade	48 25
C. H. Alger, refund road tax.....	4 52
The Jacksonian, printing report..	21 70
A. C. Stevens, removing snow....	1 00
Bruce Graham, removing snow...	1 50
Fred Kennedy, removing snow...	2 00
Howard Eubank, removing snow.	4 00
Walter Capp, removing snow....	4 50
W. A. Alexander, 7 sheep killed..	32 00
James Bennett, road map........	5 00
Chas. Arbuckle, removing snow..	3 50
J. V. Young, salary for February.	50 00
Anna Geraghty, teaching........	70 00
Freda C. Flint, teaching.........	70 00
David Havens, driving hack......	40 00
Hiram Wertz, driving hack......	40 00
W. E. Shanahan, driving hack....	40 00
Marie Muir, teaching............	52 00
Mary M. Allen, teaching........	60 00
Reba L. Mahin, teaching........	70 00
Anna Gilispie, teaching..........	70 00
Carrie Moorman, teaching.......	57 00
County Auditor, county dog fund.	111 00
Rushville Telephone Co., rent....	2 00
A. L. Stewart, gravel............	9 00
H. G. Sampson, director.........	3 00
Earl F. Priest, supplies..........	4 00
W. M. Redman, coal............	5 88
Aldin Johnson, refund road tax..	62
Ed. Shantz, scraping road........	1 50
J. P. Frazee, coal...............	17 58
David Havens, driving hack.....	40 00
Anna Geraghty, teaching........	70 00
Freda C. Flint, teaching.........	70 00
Reba L. Mahin, teaching........	70 00
Anna Gilispie, teaching.........	70 00
Mary M. Allen, teaching........	60 00
Marie Muire, teaching..........	52 00
Carrie Moorman, teaching.......	57 00
W. E. Shanahan, driving hack....	40 00
Omer G. Green, removing snow...	75
Elvin Cook, removing snow......	2 00
Howard Eubank, labor..........	3 50
Co. Auditor, field examiners.....	16 26
J. V. Young, salary for March....	52 00
P. Heeb, neckyoke..............	50
Chas. Hugo, driving hack........	40 00
Thornton, Levy & Co., advisory board record................	6 00
Ed. Shantz, scraping roads......	3 00
Walter H. Capp, scraping roads..	5 00
James Alsop, scraping roads.....	4 50
Rushville Tel. Co., telephone rent	2 00
David Havens, driving hack.....	26 00
Henry Wesling, driving hack....	300 00
Ola Alter, teaching.............	78 00
Ola Alter, institute and janitor...	35 80
Anna Geraghty, teaching........	35 00
Anna Geraghty, institute, janitor.	46 75
W. M. Redman, road supplies....	8 00
Anna Gilispie, teaching..........	35 00
Anna Gilispie, inst. and janitor..	43 00
D. M. Hilligoss, gas............	49 50
Reba L. Mahin, teaching........	35 00
Reba L. Mahin, inst. and janitor.	43 00
Cyrus Brown, shoveling snow....	1 50
Walter Aldridge, refund of tax...	1 42
Chas. Hugo, driving hack........	20 00
J. M. Amos, com., Wissing ditch.	60 00
To correct mistake in Township	
Freda C. Flint, teaching.........	35 00
Freda C. Flint, inst. and janitor..	46 75
Carrie Moorman, teaching.......	28 50
Carrie Moorman, inst. and janitor	37 80
Marie Muire, teaching..........	26 00
Marie Muire, inst. and janitor....	35 80
Smith Heating System, repairs..	2 60
David Havens, labor and shingles	2 75
Noah C. Webb, scraping roads...	5 25
H. G. Hackman, scraping roads..	6 00
Mary M. Allen, teaching.........	30 00
Mary M. Allen, inst. and janitor..	39 00
W. E. Shanahan, driving hack....	20 00
Earl F. Priest, hauling coal, labor	5 00
A. W. Bennett, scraping roads...	3 00
Ed. Shantz, scraping roads......	1 50
R. F. Scudder, ins. on wagons...	6 00
Derby Green, scraping roads....	1 50
Willis Whitton, scraping roads..	1 50
Rushville Tel. Co., telephone rent	2 00
C. A. Frazee, postage...........	3 00
Bert Davison, scraping roads....	3 50
James Miller, enumerator.......	32 00
Geo. W. Ruhlman, labor.........	3 00
Isaac Webb, gas................	19 35
H. G. Hackman, scraping roads..	1 50
Noah C. Webb, scraping roads...	1 50
David Havens, labor...........	2 50
W. T. Jackson, telephone rent...	2 00
Wilk & Redman, bridge repairs..	60 00
Marshall Buell, bridge repairs...	25 00
Elmer Caldwell, livery..........	1 50
Margaret Cassady, swine killed..	13 00
J. V. Young, salaries............	156 00
Co. Auditor, road book..........	20 00
Ralph Payne, note and interest..	158 66
Geo. W. Young, rent............	30 00
David Havens, cleaning schools..	2 60
John Kelly, Jr., supplies.........	1 22
Rushville Tel. Co., telephone rent	2 00
Chas. A. Frazee, postage.........	1 32
Oliver M. Siler, transfers.......	56 00
Chas. A. Frazee, postage........	2 28
J. P. Frazee, coal..............	47 17
W. H. Mock, hauling coal.......	1 00
Henry Richeson, plastering.....	10 00
E. B. Thomas, Treas., transfers..	1000 00
E. B. Thomas, Treas., transfers..	518 00
E. B. Thomas, Treas., transfers..	500 00
Kiger & Co., school supplies.....	25 58
Reynolds & Clifford, 743 feet oak.	26 00
J. A. Shelton, transfers..........	42 00
Ed. Shantz, cutting weeds.......	4 00
Reynolds & Clifford, coal........	33 07
David Havens and helper, labor..	6 50
Rushville Tel. Co., telephone rent	2 00
Hargrove & Mullin, disinfector...	8 00
Cyrus Brown, labor.............	11 50
C. M. George, educational day....	5 42
Reynolds & Clifford, lumber.....	23 97
I. & C. Traction Co., cinders.....	2 50
O. H. Dewitt, labor.............	10 00
American, printing tax notice....	2 00
David Havens, labor...........	3 50
Jos. Stevens, cleaning and oiling.	6 00
Ed. Sherman, painting wagon....	25 00
Wade Sherman, repair wagon....	14 25
W. T. Jackson, telephone rent....	2 35
F. B. Johnson & Co., repairs.....	113 75
Alex. Sorrel, ditch..............	14 10
Marshall Buell, coal............	59 25
J. A. Parrish, gravel............	9 63
James Alsop, gravel............	8 85
Walter Conn, gravel............	40 50
G. P. Hunt, nails...............	1 00
Earl F. Priest, labor...........	23 00
Noah C. Webb, gravel..........	105 00
R. F. Eubank, scraping roads....	6 00
Cyrus Pate, gravel.............	12 00
Alex. Sorrell, cleaning ditch.....	9 00
Abercrombie Bros., repair clocks.	2 25
J. V. Young, salaries...........	158 00
F. B. Johnson & Co., repairs....	138 10
Anna Geraghty, teaching........	70 00
David Havens, driving hack.....	45 00
Edith Swallows, teaching.......	50 00
Commodore Bennett, driving hack	45 00
Freda C. Flint, teaching.........	70 00
Anna Gilispie, teaching.........	70 00
Ruth Spivey, teaching...........	65 00
Marie Muire, teaching..........	60 00
J. P. Frazee, tile and coal.......	44 25
Carl V. Nipp, insurance.........	70 00
Carrie Moorman, teaching.......	60 00
Marshall Buell, bridge..........	105 00
Rushville Tel. Co., telephone rent	2 00
F. J. Eubank, gravel............	121 50
Jesse Retherford, gravel........	21 75
Alva Webb, sheep killed........	9 25
H. C. Webb, labor..............	26 25
William Merrill, gravel.........	4 20
Reba L. Mahin, teaching........	75 00
Kiger & Co., school supplies.....	99 75
Jacob Shantz, gravel...........	6 47
E. E. McMahin, agent, freight....	1 43
Jacob Shantz, gravel...........	1 92
J. C. King, grdn., refund tax....	1 05
P. Heeb, wagon tongue..........	2 50
Bert Matlock, watch school bldg.	2 00
Alex. Sorrell, cleaning ditch.....	2 50
L. H. Krammes, labor..........	18 00
Carl Hendricks, driving hack....	50 00
Howard Eubank, sheep killed....	6 00
Noah C. Webb, gravel and labor..	254 00
Freda C. Flint, teaching.........	70 00
Anna Geraghty, teaching........	70 00
Anna Gilispie, teaching.........	70 00
Reba L. Mahin, teaching........	75 00
Edyth Swallow, teaching........	50 00
Carrie Moorman, teaching.......	60 00
Ruth Spivey, teaching..........	65 00
Marie Muire, teaching..........	60 00
Wallace Monroe, gravel.........	13 60
David Havens, driving hack.....	45 00
C. H. Alger, gravel............	6 48
J. A. Parrish, gravel...........	38 63
W. O. Frazee, gravel...........	270 00
Jesse Retherford, gravel........	16 87
Commodore Bennett, driving hack	45 00
Rushville Tel. Co., telephone rent	2 25
Hargrove & Mullin, 12 quarts ink	5 75
R. H. Jones, supplies..........	1 00
The Jacksonian, tax notice......	2 00
John B. Morris, stove, supplies..	33 95
Peter Johnson, gravel..........	90 30
Grace Pate, gravel.............	2 40
A. L. Capp, 60 days supervisor..	120 00
Roy Orme, sheep killed.........	7 00
F. J. Eubank, gravel and labor..	8 10
Anna Geraghty, teaching.......	70 00
Freda C. Flint, teaching........	70 00
Edyth Swallow, teaching........	50 00
Marie Muire, teaching..........	60 00
David Havens, driving hack.....	45 00
Isom Stevens, 60 days supervisor	120 00
Will Merrill, gravel............	142 05
Reba L. Mahin, teaching........	75 00
Carl Herricks, driving hack.....	40 00
Anna Gilispie, teaching.........	70 00
Grace Pate, wood..............	2 60
David Havens, kindl'g and haul'g	4 50
Thomas Lower, 3 sheep killed...	12 00
Noah C. Webb, 4 sheep killed....	27 00
Commodore Bennett, driving hack	45 00
J. V. Young, salaries, Oct. Nov..	106 00
Carrie Mooreman, teaching......	60 00
James Shanahan, supervisor....	120 00
Noah C. Webb, scraping roads...	6 00
Henry Hungerford, gravel.......	7 20
C. H. Alger, gravel............	1 92
Geo. Foster, 60 days supervisor..	120 00
Ruth Spivey, teaching..........	65 00
Alva Hungerford, gravel........	4 80
Alva Hungerford, wood.........	3 50
Grant Miller, gravel...........	14 40
Frank Cameron, gravel.........	2 00
Leander Willis, sheep killed.....	78 00
Peter Johnson, gravel..........	10 80
Bert Aldridge, gravel..........	2 40
Rushville Tel. Co., telephone rent	2 10
Carl Readle, gravel............	9 25
Otto DeWitt, dragging road.....	1 50
Howard Eubank, dragging road..	1 50
David Havens, 4 loads kindling..	4 50
Earl Priest, scraping roads......	1 50
Earl Priest, director...........	6 00
Henry W. Beckner, gravel.......	2 10
C. A. Frazee, postage..........	3 00
Pinnell & Tompkins, lumber and supplies	27 15
C. H. Parsons, dragging roads...	1 87
Ola Alter, teaching and institute	12 00
W. O. Frazee, gravel...........	20 25
A. C. Williams, gravel.........	2 00
Derby Green, scraping roads....	1 50
J. E. Meredith, freight, drayage.	69
Geo. W. Young, attorney fee.....	25 00
Peoples Nat'l Bank int. and note	514 75
David Havens, kindling and labor	4 00
Davis Bros., livery............	7 50
J. S. Beale, repair on buildings..	20 10
Grant Miller, labor, 2 years.....	31 00
J. P. Frazee, coal..............	30 04
J. V. Young, salary............	54 00
Peoples Loan & Trust Co., rent..	30 00
and Road funds, Vouchers No. 151 and 153	3 60

SUMMARY.

Balances on hand last report—	
Township fund	$ 294 68
Road fund	2,738 12
Special School fund	2,991 39
Tuition fund..............	2,631 77
Dog fund	240 00
Total all funds...........	$8,895 96
Receipts during year—	
Township fund............	2,505 28
Road fund	1,889 53
Special School fund.........	5,292 48
Tuition fund	5,510 32
Dog fund	348 50
Total all funds..........	$15,606 11
Total of balances and receipts—	
Township fund............	$2,799 96
Road fund	4,627 65
Special School fund.........	8,283 87
Tuition fund.............	8,202 09
Dog fund	588 50
Total all funds..........	$24,502 07
Disbursements during year—	
Township fund............	$2,087 05
Road fund	1,721 94
Special School fund.........	3,679 84
Tuition fund	4,947 50
Dog fund	295 25
Total all funds...........	$12,731 58
Final Balances—	
Township fund	$ 712 91
Road fund	2,905 11
Special School fund.........	4,604 03
Tuition fund	3,254 59
Dog fund	293 25
Total all funds..........	$11,770 49
Total balance as shown by this report	$11,770 49
Warrant checks outstanding Dec. 31, 1913	61 00
Total balance and outstanding warants	$11,831 49
My service account is........	313 days
Amount of Trustee fee.........	$626 00

I, James V. Young, Trustee of Rushville Township, Rush County, Indiana, do solemnly swear that the preceding report of Receipts, Disbursements, Balances and Service Account is true and correct, as I verily believe; and I further declare that the sums with which I am charged in this report are all of the sums received by me, and that the various items of expenditures credited have been fully paid in the sums stated, and without express or implied agreement that any portion thereof shall be retained by or repaid to me or any other person. And I further declare and swear, that I have received no money, nor article of value, in consideration of any contract made by me as Trustee of this Township.

JAMES V. YOUNG.
Trustee Rushville Township.

Subscribed and sworn to before me, the Chairman of the Advisory Board of this Township, this 7th day of January, 1913.

DEWITT C. BUELL,
Chairman Advisory Board.

This report was received, accepted and approved by the Advisory Board of this Township at their annual meeting, this 7th day of January, 1913.

DEWITT C. BUELL,
CHARLES HUGO,
W. A. POSEY,
Advisory Board Rushville Tp.

SMASHED THE LONG DEADLOCK

Illinois Senate Has Been Organized at Last.

ELIMINATED BULL MOOSERS

Bi-Partisan Organization Between the Republicans and Democrats Was Effected After Bitter Exchanges and Repeated Caucuses of Both Parties in Which the Progressive Senators Were Left Out in the Cold.

Springfield, Ill., Jan. 15.—By the establishment of a bi-partisan organization which leaves the two Bull Moose senators, Walter C. Jones and Harris, out in the cold, the deadlock in the Illinois senate was broken late last night. Repeated caucuses of both the Republican and Democratic senators were held yesterday, and last night the bi-partisan organization was agreed upon. There were bitter exchanges between Senator Jones, the Progressive party leader, and several Democratic senators. The smashing of the deadlock came upon the election of a secretary. James N. Paddock of Springfield was placed in nomination for that position. Twenty-five Republicans and a number of Democrats eager to organize the senate voted for him.

Senator Jones compared this bi-partisan agreement with the bi-partisan agreement which resulted in the election of Lorimer as United States senator. Senator Jones did not vote on the Paddock appointment, merely saying "present."

BIG POWDER MILL LETS GO

Two Persons Killed and Connecticut Village Partially Wiped Out.

Enfield, Conn., Jan. 15.—An explosion in the mills of the Dupont Powder company near Hazardville blew two employes to atoms. Four big powder mills were destroyed and a raging fire started, which quickly spread to the adjoining woods and then to Hazardville. The village was partially wiped out. Windows were broken in Hartford, twenty miles distant. Many people were hurt and thousands of dollars worth of property destroyed. The dead men are Charles Blunden and Jacob Stocker.

When the mill blew up windows in houses half a mile away were shattered and buildings rocked on their foundations. Practically every building in the village suffered.

Smoke FAIR PROMISE 5c Cigars

JULIUS HARBURGER

May Go to Congress in "Big Tim's" Place.

New York, Jan. 15.—Although "Big Tim" Sullivan will certainly be unable to take the place in the house of representatives to which he was elected in November, no action has been taken toward choosing his successor. One of the possible candidates, according to east side rumor, is Julius Harburger, who has another year to serve as sheriff.

EXECUTIVE INFLUENCE SWAYS LEGISLATURE

Mr. Wilson Dominates Jersey Assembly.

Trenton, N. J., Jan. 15.—The coming session will be dominated by Governor Wilson to even a greater extent than the two preceding sessions during his administration, if the organization of the legislature may be taken as a keynote. Both branches are now Democratic and it was perhaps a foregone conclusion that with a Democratic governor who is also president elect of the United States, the executive influence should extend to the legislative halls to a greater degree than is customary.

As if in consonance with the views recently expressed by Governor Wilson, both of the newly elected presiding officers of the legislature declared in their speeches of acceptance that progressive legislation should be the aim of the present session. Senator James F. Fielder of Hudson was elected president of the senate, and Assemblyman L. R. Tawlor of Monmouth, speaker of the house. Senator Fielder will become acting governor of the state when Governor Wilson resigns and will serve in that capacity until the governor to be elected next fall qualifies a year hence.

OLD FRIENDS ARE THE BEST

Judge Archbald Finds This True When He Reaches Home.

Scranton, Pa., Jan. 15.—Former Judge Robert W. Archbald reached his home city at 6:40 o'clock last evening from Washington, accompanied by his wife, who was with him during his trial before the senate. There was no one to meet the Archbalds at the station, even the reporters keeping away as a mark of courtesy. Instead of going at once to their home, the former judge and his wife went to the Hotel Jermyn and took a room for the night. Later in the evening several friends, learning of his whereabouts, went to the hotel and he greeted them all affectionately in the lobby of the hotel. Among them were several old cronies and others whose names figured in the senate trial.

Smoked Ham 17c, and skinned smoked Shoulder 13½c. at Kramers Meat Market. 194tf

Mrs. Austin's famous pancakes make a really delicious, wholesome breakfast.

Smoked Ham 17c, and skinned smoked Shoulder 13½c. at Kramers Meat Market. 194tf

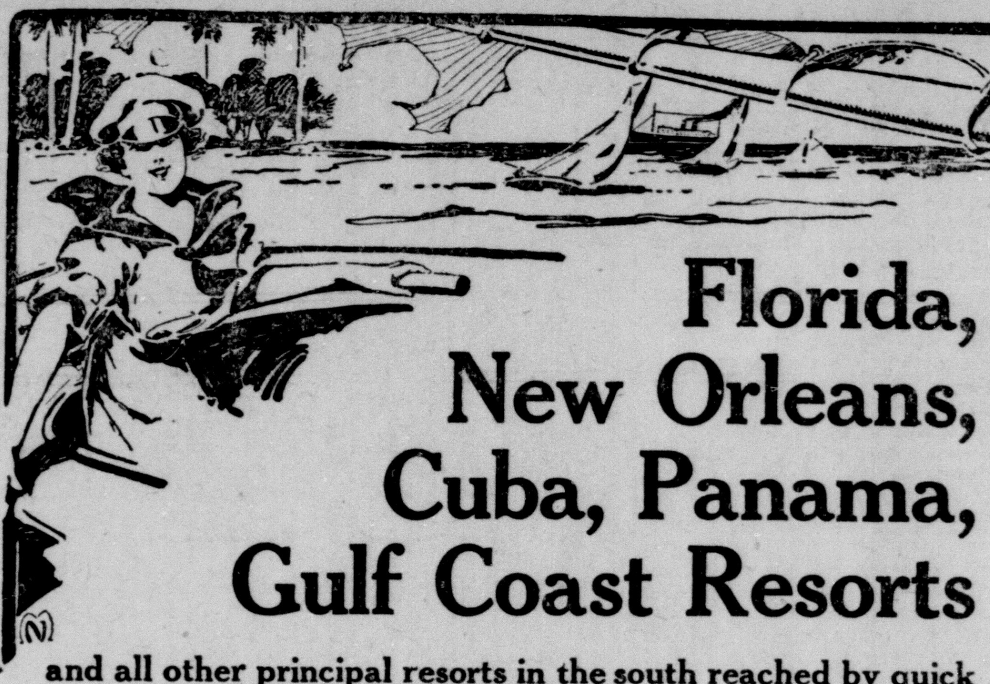

Florida, New Orleans, Cuba, Panama, Gulf Coast Resorts

and all other principal resorts in the south reached by quick and convenient schedules of the Louisville & Nashville Railroad either in solid through trains or sleeping cars from Indianapolis, Louisville or Cincinnati. Complete dining car service. Round trip tourist tickets, return limit to June 1st, on sale daily at reduced fares. Greater variety routes than any other line; diverse routes to Florida if desired. Homeseekers' tickets on sale First and Third Tuesday each month at very low rates.

Through Sleeper for Jacksonville, Fla., leaves Indianapolis 4:10 am. daily over Penn. Lines via Louisville and South Atlantic Limited. Car open for occupancy in Union Station 9:30 pm.

Very Attractive Winter Tours to Panama, Cuba and Jamaica.

The Most Attractive Way South

For full particulars, rates, tickets, descriptive illustrated booklets and sleeping car reservations, address

L&N J. H. MILLIKEN, D. P. A.
LOUISVILLE & NASHVILLE R. R.
Ninth and Broadway, Louisville, Ky.

We Have Just Received New Norway Mackerel New Cod Fish and Herring

Direct From the Fish Packers

FRED COCHRAN, Grocer

105 W. First Phone 3293

:: COL. WM. FLANNAGAN ::

LIVE STOCK AUCTIONEER

Large Sale Tent Furnished in Case of Bad Weather.

Write or Call for Sale Dates, Connersville, Indiana

FERTILIZER

AGENTS WANTED

I will be at WINDSOR HOTEL, RUSHVILLE, for several weeks to appoint agents in RUSH, FAYETTE and SHELBY COUNTIES for the sale of BUFFALO BRAND FERTILIZERS made at CINCINNATI, OHIO. Parties now handling fertilizer and looking for a new proposition, also large users, are requested to write or telephone me and I will call promptly. Let me hear from you before the territory is all taken up. Goods guaranteed to come in the finest mechanical condition. Prices and terms as good as the best.

Address L. R. PEEBLES, GENERAL AGENT,
WINDSOR HOTEL, RUSHVILLE, IND.

Men==Be a Good Fellow to Your Toes

Be Reasonable in Selecting Your Shoes

Give your five toes room for five toes, House them in a pair of shoes stamped Cox. Then you will understand why so many people buy our shoes instead of others. It is not the price alone that makes the better shoe, but better fit, better looks, better service, with the better price. You can buy shoes anywhere, but Cox's shoes can be bought only at Cox's shoe store. It's even a better shoe than you are now wearing even if it is a shoe you are satisfied with. Try a pair of them.

Ben A. Cox, The Shoe Man

ANNUAL REPORT

Of the Trustee of Anderson Township, for the Year 1912.

Annual Report of John D. Kinnett Trustee of Anderson Township, Rush County, Indiana, showing the balances, receipts and expenditures for the year 1912:

RECEIPTS.

Milroy Bank, interest for Jan.	$ 18 19
Co. Auditor, school revenues and congr. int. ($68.40)	779 00
Milroy Bank, interest for Feb.	16 21
J. F. Kinnett, hack hire	2 00
Big Four Ry., freight refunded	1 50
Co. Auditor, excess dog fund	45 46
Milroy Bank, interest for March	15 78
C. D. Alter, transfers	12 00
Milroy Bank, interest for April	14 21
J. M. Thomas, dog tax	193 00
J. M. Thomas, dog tax	5 00
Peoples Loan & Trust Co., bonds	3002 95
James Whitinger, sale of closets	7 00
Wm. O. Stelin, dog tax	1 00
James A. Brown, dog tax	1 00
Edgar Morris, transfers	31 00
Co. Auditor, June draw—	
Township fund	584 34
Road fund	1971 09
Special School fund	4678 21
Tuition fund	2562 99
Bond fund	10 66
Milroy Bank, interest for May	11 28
Milroy Bank, interest for June	12 07
Co. Auditor, school revenue; int. cong. ($61.71); liquors ($107.98)	974 76
Arthur Toothman, transfers	14 90
Marion Harcourt, refund tuition	105 00
Emma A. Terhune, refund tuition	105 00
Milroy Bank, interest for July	26 14
Rex Innis, dog tax	2 00
Milroy Bank, interest for Aug.	20 98
George Johnston, dog tax	1 00
Milroy Bank, interest for Sept.	18 97
Milroy Stock Co., school house	115 50
Marion Harcourt, wood house	9 00
Clarence Darnell, flag stone	1 50
Joseph Green, stone steps	2 75
Fred. Shelhorne, vault	2 50
Milroy Bank, interest for Oct.	16 93
L. M. Carr, overdrawn road fund	50 40
Milroy Bank, interest for Nov.	14 39
Co. Auditor, December draw—	
Township fund	469 27
Road fund	19 06
Special School fund	3897 66
Tuition fund	2129 52
Bond fund	41
Milroy Bank, interest for Dec.	15 66

DISBURSEMENTS.

A. M. Taylor, teaching	$ 50 00
Golda M. Carr, work at No. 7	10 25
Golda M. Carr, work at No. 7	8 75
J. F. Kinnett, work at No. 6 and 7	9 00
Rebecca A. Wirt, sup. of drawing	20 00
J. E. Harrison, 5 sheep killed	24 00
C. E. Richey, teaching	68 00
James Sheedy, teaching	100 00
Kiger & Co., boiler flues	190 90
Emma Terhune, teaching	60 00
I. C. Spurlang, hauling children	50 00
Milroy Bank, interest coupons	330 27
Florence Harcourt, teaching	25 00
O. E. Rawlings, janitor No. 4	33 60
Milroy Bank, interest coupons	51 75
Mary Stewart, teaching	56 40
Louise Tompkins, teaching	57 00
Press Pub. Co., printing report	14 50
Kiger & Co., school supplies	27 67
A. M. Taylor, teaching	100 00
Milroy Bank, interest coupons	90 00
Big Four Ry., freight on coal	23 55
Bert Newbold, shoveling snow	75
J. D. McGuir, shoveling coal	7 80
Howard Kinnett, hauling coal	8 30
John Vansickle, shoveling snow	75
C. C. Richey, teaching	68 00
A. M. Taylor, work on report	2 00
A. M. Taylor, arranging seats in school building	3 00
Marmet Coal Co., coal	94 13
Ira Somerville, work on report	2 00
John Fraysier, 5 sheep killed	21 00
Goldie H. Carr, work on Dist 7 blackboard	8 50
Elmer Sewright, hauling coal	10 50
S. R. Stewart, stamps	1 00
Daisy Kelley, teaching	53 60
The Republican Co., advertising	20 10
William Sewright, coal	30 65
I. C. Spurling, hauling children	50 00
W. L. McKee, school supplies	61 70
O. E. Rawlings, janitor No. 4	33 60
James Sheedy, teaching	100 00
Robert Goddard, shoveling snow	1 50
Monroe Gloshen, gas at No. 7	7 50
Rebecca A. Wirt, sup. drawing	40 00
W. M. Bosley, coal	18 80
Mary Stewart, teaching	56 40
John D. Kinnett, trustee services	100 00
Milroy Bank, interest coupons	5 96
C. C. Richey, teaching	68 00
The D. H. Goble Co., supplies	5 45
O. E. Rawlings, janitor work	33 60
Co. Auditor, field examiners	16 28
I. C. Spurling, hauling children	50 00
Elmer Sewright, hauling coal	3 00
W. D. Martin, one gobler killed by dogs	4 50
Louise Tompkins, teaching	57 00
Florence Harcourt, teaching	150 00
A. M. Taylor, teaching	100 00
Rebecca A. Wirt, sup. of drawing	20 00
Rebecca A. Wirt, institute	5 00
Wm. Sewright, coal at No. 7	4 45
Glen Foster, teaching	174 40
Glen Foster, janitor and institute	33 40
Stella Harcourt, teaching	451 20
Stella Harcourt, janitor and inst.	33 15
I. C. Spurling, hauling children	50 00
Mary Stewart, teaching	112 80
Mary Stewart, institute	21 15
C. C. Richey, teaching	68 00
C. C. Richey, institute	35 95
Florence Harcourt, teaching	260 80
Florence Harcourt, institute	20 16
Louise Tompkins, teaching	114 00
Louise Tompkins, institute	19 95
Daisy Kelley, teaching	160 81
Daisy Kelley, janitor and inst.	34 76
James Sheedy, teaching	200 00
James Sheedy, institute	40 00
O. E. Rawlings, janitor work	42 00
Emma A. Terhune, teaching	325 00
Emma Terhune, institute	26 25
J. E. Pool, draying	3 30
A. M. Taylor, teaching	288 00
A. M. Taylor, institute, etc.	59 57
John D. Kinnett, enumeration	20 00
G. W. Lumber Co., lumber, etc.	18 05
Samuel Darnell, gas at No. 7	7 50
W. L. McKee, repair school bldg.	18 00
Ira Somerville, deputy trustee	8 00
O. E. Rawlings, work Dist. No. 4	28 00
T. M. Witters, 4 yards gravel	1 40
Alex. Innis, 3 sheep killed	12 00
Press Pub. Co., advertising	6 75
J. V. Young, transfers	225 00
Peoples Gas Co., 249 ft. gas pipe	8 71
Edgar Morris, transfers	36 70
L. B. Miller 3 sheep killed	16 00
I. O. Harrison, 1 sheep killed	4 00
C. H. Harton, school supplies	7 18
Perry T. Innis, bridge lumber	19 00
F. O. Browning, 4 sheep killed	20 00
J. H. Davis, 10 yards gravel	2 50
John D. Kinnett, trustee services	100 00
W. W. Barton, 30 yards dirt	3 00
Ben Smith, 40 yards stone	36 00
F. T. White, 608 yards gravel	212 80
Milroy Bank, bonds and interest	16 90
C. M. George, Educational day	5 42
J. D. Adams & Co., office supplies	2 50
J. D. Adams & Co., 4 3-way drags	203 09
Kiger & Co., sewers	104 00
Kiger & Co., school supplies	5 20
W. L. McKee, 150 yards gravel	52 50
John J. Riggs, 50 yards gravel	20 00
O. E. Rawlings, work at No. 4	16 80
Willard Myers, 171 yards gravel	68 40
Willard Myers, refund road tax	56
Wm. Bradley, 100 yards stone	90 00
Dora A. Tonyes, 202 yards gravel	70 70
D. F. Jackman, 394 yards stone	354 60
James King, 172 yards gravel	60 20
E. H. Colter & Son, 63 yds stone	56 48
Hazel Overleese, 44 yards gravel	14 19
E. J. Power, refund road tax	15 15
Henry Hungerford, 15 yds. gravel	6 00
John W. Anderson, 4 sheep killed	20 00
Frank Cameron, 86 yards gravel	34 40
Jennie Hooten, 68 yards gravel	23 75
Dayton Hungerford, 48 yds. gravel	16 80
Omer Brooks, 100 yards stone	90 00
Wm. Bradley, 60 yards stone	54 00
A. M. Taylor, helping make the the statistical report	4 00
Milroy Bank, bonds and int.	1935 77
Milroy Bank, bonds and int.	517 21
MacMillin Pub. Co., books	19 00
Claude Spillman, gongs Dist 4	1 50
Wm. Parker heirs, refund road tax	11 14
Wm. Bradley, 25 yards stone	22 50
S. R. Stewart, stamps, pen points	1 05
Daniel Powers, 91 yards gravel	31 85
W. L. McKee, plumbing, etc.	376 80
Ed. Manning, cleaning vault No. 1	6 00
I. C. Spurling, shedding hacks	1 75
Ed. Manning, cleaning vault No. 6	9 00
Ira Somerville, 50 yards gravel	12 50
O. D. Lacey, cleaning school, etc.	6 50
T. E. Bottorff, contracts for hacks	2 00
Ira Bullard, painting hacks	25 00
Milroy Drain Tile Co., drain tile	18 75
Grant Thomas, 4 sheep killed	16 00
O. R. Johnston, clock Dist. No. 4	4 75
Paul Thorp, 8 yards broken stone	7 20
O. E. Rawlings, janitor, etc.	29 40
I. N. Downs, hauling seats, etc.	3 00
W. W. Barton, advisory board	5 00
Edgar Thomas, advisory board	5 00
Wm. Ruddle, shoveling coal	4 00
Geo. A. Witters, shoveling coal	4 00
F. E. Kinnett, shoveling coal	6 00
John Darter, hauling coal	14 00
Howard Kinnett, hauling coal	26 00
John S. Smith, shoveling coal	6 00
J. F. Miller, advisory board	5 00
A. T. Lyon, sup. Dist No. 2	10 00
R. C. Power, 97 yards gravel	38 80
G. W. Lumber Co., cement, etc.	12 39
D. F. Jackman, 200 yards stone	180 00
The Central Supply Co., oil, tank	15 55
W. M. Bosley, curtain, etc. No. 4	17 40
W. M. Bosley, 104 3/10 tons coal	353 95
Christian & Morgan, well at No. 4	85 50
Charles Compton, 30 yards gravel	12 00
Bert Meek, 32 yards gravel	8 00
Jonathan Henderson, 40 y. gravel	9 00
Henry Hungerford, 18 yds. gravel	7 20
T. M. Witters, appraisement	50
W. L. Booth, work at Dist. No. 1	12 50
W. L. McKee, ventilator, etc.	544 20
D. H. Kinnett, teaching	45 00
John D. Kinnett, trustee services	100 00
Christian & Morgan, two wells	182 25
J. W. Tompkins, plow share	65 00
The D. H. Goble Co., books, blanks	9 27
W. A. Stockinger, teaching	100 00
A. M. Taylor, teaching	60 00
A. C. Sewright, appraising	50
Kiger & Co., school desks	33 60
J. D. Adams Co., blank forms	6 00
O. E. Rawlings, janitor No. 4	33 60
Albert Powers, school supplies	21 55
Wm. Foster, appraising	50
Central Scientific Co., laboratory apparatus	22 20
Rebecca A. Wirt, sup. drawing	24 00
Harcourt & Turner, grader repair	2 75
Harcourt & Turner, repair hacks	2 00
Emma Terhune, teaching	40 00
Mary Stewart, teaching	56 40
Central Scientific Co., laboratory apparatus	68
Hugh Sparks, 1 sheep killed	6 00
A. M. Taylor, teaching	100 00
G. W. Lumber Co., lumber, sash	18 95
J. F. Riche, work on hacks	36 50
Glen Foster, teaching	104 88
Glen Foster, janitor and inst.	9 32
Florence Harcourt, teaching	57 60
Emma Terhune, teaching	61 50
Mary L. Johnston, teaching	49 00
W. L. McKee, repair on bldg., etc.	109 50
D. Herman Kinnett, teaching	45 00
W. A. Stockinger, teaching	100 00
O. E. Rawlings, janitor work	33 60
Mary Stewart, teaching	56 40
Margaret E. Morton, teaching	180 00
Ray Strode, room Dist No. 4	250 00
Rebecca A. Wirt, sup. of drawing	24 00
Emma A. Terhune, teaching	40 00
Mary L. Johnston, teaching	43 00
A. M. Taylor, teaching	134 75
A. M. Taylor, 2 days institute	13 10
Wm. Ruddle, hack and other work	121 50
D. Herman Kinnett, teaching	45 00
L. M. Carr, supervisor No. 3	70 00
Big Four Ry., freight on desks	13 02
J. Marie Harrison, teaching	45 00
A. T. Lyon, supervisor Dist. No. 2	90 00
J. F. Kinnett, supervisor No. 4	54 00
C. N. Winship, supervisor No. 4	41 00
J. D. Case, 208 ft. lumber	4 16
Press Pub. Co., advertising	4 25
D. H. Goble Co., book form 14	4 27
Sparks & Gary, attorney fees	40 00
Rebecca A. Wirt, sup. drawing	24 00
A. G. Fleetwood, hauling children	100 00
Florence Harcourt, teaching	57 60
G. W. Lumber Co., lumber, cement	6 21
Emma A. Terhune, teaching	69 00
W. A. Stockinger, teaching	25 00
Mary Stewart, teaching	56 40
Kiger & Co., desks and chairs	124 50
Margaret E. Morton, teaching	22 50
The Goble Co., Home School Vis.	15 00
O. E. Rawlings, janitor work	33 60
J. E. Pool, drawing	6 05
Donald Bottorff, putting up seats	6 45
Shilora Major, hauling children	21 00
Clara Riggs, hauling children	7 00
Mary L. Johnston, teaching	68 25
Bert Vanpelt, work on road drag	1 00
Sybil Bogard, teaching	80 00
W. A. Stockinger, teaching	120 00
Wm. Julian, 1 sheep killed	6 00
O. E. Rawlings, janitor work	33 60
Samuel Kinnett, hauling children and other work	44 90
J. Marie Harrison, teaching	45 00
D. Herman Kinnett, teaching	45 00
John D. Kinnett, trustee services	100 00
Milroy Bank, office rent	20 00
W. W. Barton, school supplies	27 80
S. T. Overlease, 9 yards gravel	4 50
Wm. Ruddle, hauling children	55 00
F. E. Kinnett, work at No. 4	3 00
Ray Strode, finishing room No. 4	60 00
W. L. McKee, school supplies	41 07

SUMMARY.

Balances on hand last report—	
Township fund	$ 667 17
Road fund	208 46
Special School fund	3,364 10
Tuition fund	3,854 91
Dog fund	102 72
Bond fund	2,449 11
Total all funds	$10,646 47
Receipts during year—	
Township fund	$1,053 61
Road fund	2,040 55
Special School fund	8,717 62
Tuition fund	6,960 44
Dog fund	203 00
Bond fund	3,014 02
Total all funds	$21,989 24
Total Balances and Receipts—	
Township fund	$1,720 78
Road fund	2,249 01
Special School fund	12,081 72
Tuition fund	10,815 35
Dog fund	305 72
Bond fund	5,463 13
Total all funds	$32,635 11
Disbursements during year—	
Township fund	$ 849 42
Road fund	2,194 02
Special School fund	5,178 52
Tuition fund	5,720 39
Dog fund	149 50
Bond fund	5,425 77
Total all funds	$19,517 62
Final Balances—	
Township fund	$ 871 36
Road fund	54 99
Special School fund	6,903 20
Tuition fund	5,094 96
Dog fund	156 22
Bond fund	37 36
Total all funds	$13,118 09

I, John D. Kinnett, Trustee of Anderson Township, Rush County, Indiana, do solemnly swear that the preceding report of Receipts, Disbursements, Balances and Service Account is true and correct, as I verily believe; and I further declare that the sums with which I am charged in this report are all of the sums received by me, and that the various items of expenditures credited have been fully paid in the sums stated, and without express or implied agreement that any portion thereof shall be retained by or repaid to me or any other person. And I further declare and swear, that I have received no money, nor article of value, in consideration of any contract made by me as Trustee of this Township.

JOHN D. KINNETT,
Trustee of Anderson Township.

Subscribed and sworn to before me, the Chairman of the Advisory Board of this Township, this seventh day of January, 1913.

W. W. BARTON, Chairman.

This report was received, accepted and approved by the Advisory Board of this Township at their annual meeting, this seventh day of January, 1913.

W. W. BARTON,
EDGAR THOMAS, Sec.
J. F. MILLER,
Advisory Board, Anderson Tp.

Scene from "Bought and Paid For" the greatest play of the day, Shubert Murat Theater, Indianapolis. Entire week commencing Jan. 20th. Matinees Wednesday and Saturday.

Police Not Satisfied.

Frankfort, Ind., Jan. 15.—After making a thorough investigation into the death of Guffy Thomas, about which there existed an element of mystery, Coroner Wise returned a verdict in which he found that the man came to his death by shooting himself through the head. The police department and the state's attorney expressed themselves as not satisfied with the coroner's investigation, and the matter will probably be placed in the hands of the grand jury for further investigation.

Grand Jury Indicts Fox.

New York, Jan. 15.—The grand jury voted to indict Policeman Eugene Fox, who was accused by George A. Sipp, the Harlem hotel proprietor who testified recently before the Curran aldermanic committee. The charge made by Sipp is that Fox extorted money from him for which police protection was promised. The names of two police officials whose rank is much higher than that of Fox, who is a patrolman, were brought into the testimony given by Sipp.

Didn't Hear Train Coming.

Lagrange, Ind., Jan. 15.—Two men riding in an automobile were instantly killed by a passenger train on the Grand Rapids & Indiana railway. Charles Timmis, a liveryman of Lagrange, and Joseph Talbot of Wabash, a traveling man, were the victims. The side curtains on the machine prevented them from seeing or hearing the train. Talbot was a picture salesman and was delivering pictures to the farmers.

Everybody's Doing it

Doing What Why, drinking Brecheisen's Famous soft Drinks. They sell when all others fail. 261t12.

ROWLAND H. JACKSON

Indiana Senator Would Change Hangman's Noose for the Chair.

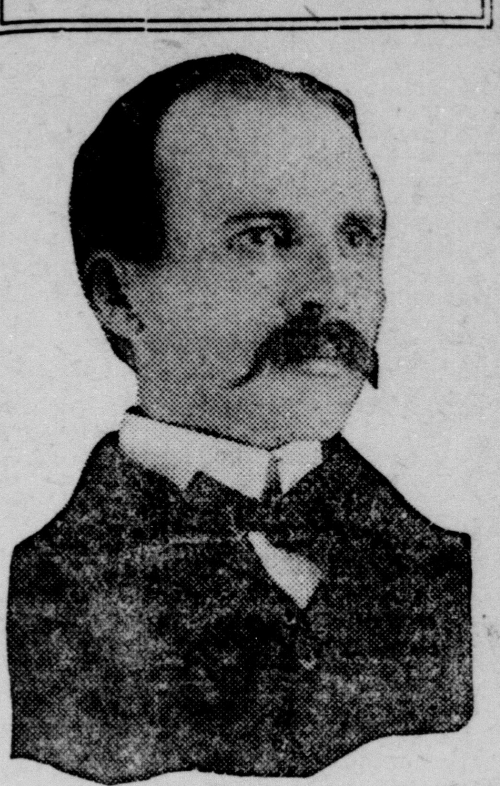

GOT JACK JOHNSON ON HIS WAY OVER BORDER

Black Champion Was Headed Straight for Canada.

Chicago, Jan. 15.—In the nominal custody of federal officers, Jack Johnson, negro pugilist, arrived in Chicago last night from Battle Creek, Mich., and will have to explain to Judge Carpenter the reasons which prompted him to go to an outlying railroad station and board a train for Toronto, Canada, while he was at liberty on bonds of $30,000 awaiting trial under an indictment charging violation of the Mann white slave act. Should the explanation the negro offers not prove satisfactory to Judge Carpenter, the bonds in all probability will be set aside and the pugilist remanded to jail to await trial.

Federal officials in Chicago seem to be convinced that Johnson, who was taken from a train speeding toward the international boundary line, was making an attempt to leave the United States far behind him. The offense for which Johnson was indicted is not extraditable and there have been frequent reports that the black would rather lose money than stand trial.

This opinion is strengthened in the minds of the department of justice officials from the fact that the baggage of the negro and his white wife and valet consisted of three big trunks, three suitcases and an assortment of smaller baggage, enough in fact to take them around the world.

When the department of justice officials learned that Johnson had left the city without taking them into his confidence, they ordered his detention at Battle Creek, and immediately sent an officer to bring him back. Johnson said he was going to Toronto for a few days to consult with his manager concerning a fight with Al Palzer.

"I was not trying to jump my bond," said Johnson. "I talked with my bondsmen and they said it would be all right for me to go, and my attorney told me the same. Now that the federal officers have got me I'll stay here until this whole business is straightened out."

A DONNYBROOK FAIR ROW

Is Expected to Follow Passage of Home Rule Bill.

London, Jan. 15.—The third reading and final passage of the home rule bill tomorrow night is likely to be followed by lively street scenes. The Irish Nationalists have arranged to gather in force outside the parliament buildings with a band which will play "God Save Ireland," "The Wearin' of the Green," and other such airs. A rocket will be set off to announce the final division and the crowd will then give vent to its enthusiasm in triumphant yells.

There is some fear of a Donnybrook fair row, as it is reported the Unionists are organizing a counter demonstration. The Nationalists as a party have nothing to do with the arrangements for the celebration.

The story of an amazing filibustering plot in London to seize and colonize 150,000 square miles of territory in Counani, North Brazil, is being investigated by the British foreign office and the Brazilian legation in London.

WEATHER EVERYWHERE.

Observations of United States weather bureaus taken at 8 p. m. yesterday follow:

	Temp.	Weather
New York	33	Clear
Boston	30	Clear
Denver	26	Clear
San Francisco	46	Clear
St. Paul	0	Pt. Cloudy
Chicago	34	Cloudy
Indianapolis	32	Cloudy
St. Louis	35	Clear
New Orleans	56	Pt. Cloudy
Washington	34	Clear

Rain, warmer.

THREAT OF WAR ENDS ARMISTICE

But May Not Mean Resumption of Fighting.

MANY OTHER CONSIDERATIONS

Well Informed Views on the Subject Hold That Action of Balkan Allies Is Merely Recommendation to Their Respective Governments and Will Have to Be Considered by Three Cabinets Before Becoming Effective.

London, Jan. 15.—Although it caused the war clouds to lower ominously, the bombshell thrown out by the allies by announcing that they were going back to their respective countries and that the war would be resumed, is not equivalent to a rupture of the negotiations. Not only is the threat of a resumption of the war conditional on Turkey's non-compliance with the advice of the powers, but according to some well-informed views, the note of the delegates of the allies to Sir Edward Grey, the British foreign secretary, is merely a recommendation to their respective governments, and it will have to be considered by three cabinets before it can be effective. This rather suggests the tail wagging the dog.

Another version is that the delegates are acting in obedience to orders from their governments and have resolved on a plan of action which they will keep secret until the last moment, as they are pledged to await the representations of the ambassadors at Constantinople to the porte.

The decision definitely to break up the peace conference in London simultaneously with the presentation to the Turkish government of the note of the European powers will be communicated to the porte in a formal note. At the same time it was decided to instruct the commanders of the armed forces of the allies in the field to terminate the armistice which has been in operation since Dec. 3.

Since that date hostilities between Bulgaria and Servia on the one side and Turkey on the other have ceased. Greece, which did not sign the armistice protocol, has continued fighting against Turkey, both on sea and land, with varying success. Montenegro, also, which was nominally a party to the armistice, has been engaged in the interim in many severe skirmishes with the troops forming the garrison of the Turkish fortress of Scutari, which shows no sign of yielding. It is believed that the Ottoman troops there, most of whom form part of the regular army, are fairly well provided with food and ammunition, as Scutari was always a great center of the grain trade and the Turks have a considerable arsenal there.

Janina, in the south of Epirus, was the rallying point for a large force of Turkish troops who escaped from Monastir and other places in Macedonia and Albania. The Greeks have closed all approaches to the fortress from the south, but to the north and west the communications are still open and the Turks there are able to obtain supplies.

Conflicting reports as to conditions in the great fortress of Adrianople are current, but it appears evident that the Turkish troops and inhabitants of the city are suffering greatly from disease and lack of supplies. They have been besieged since the last week of October by the Bulgarians, who have since been reinforced by large bodies of Servians fresh from the victories on the other side of the Balkan peninsula.

Before the Tchatalja lines defending Constantinople is a great army of Bulgarians, strongly intrenched, and fronting them are large bodies of Turkish troops, some of them the remnants of the defeated armies which fled before the advancing Bulgarians and other fresh troops brought up from the Turkish provinces of Asia Minor.

The threatening note of the allies to the Turks is to be worded in such a way that it will become effective only if the Ottoman government refuses compliance with the advice given by the ambassadors of the European powers. The members of the Balkan league are of the opinion that the note drafted by the diplomats is so weak that it requires some sharp backing and this, they think, will be supplied by their threat to continue hostilities.

Ferdinand to the Front.

Sofia, Jan. 15.—King Ferdinand and the members of the Bulgarian cabinet started at midnight for Mustapha Pasha to meet General Savoff and other Bulgarian commanders.

They All Want These Jobs.

Berlin, Jan. 15.—In the interests of the increasing number of American tourists in the city, English-speaking policemen will be placed at the principal street crossings. These officers will be designated by crossed American and English colors on their left arms. These positions are looked upon as very desirable and many policemen are crowding the language schools in order to make themselves eligible for the posts.

A St. Petersburg correspondent says the czarina is expecting the visit of the stork in the spring. She is the mother of four girls and the czarevitch, who has been ill for some time.

THE DAILY REPUBLICAN

Published Daily except Sunday by The Republican Company

Office in Republican Building, Northwest Corner Second and Perkins Streets.

Entered as second-class matter March 22, 1904, at the postoffice at Rushville, Indiana, under the act of Congress of March 8, 1897.

One week, delivered by carrier..........10
One year in the city by carrier..........$4.00
One year delivered by mail..........$3.00

J. FEUDNER, Editor.
ROY E. HARROLD, News Editor. ALLEN C. HINER, City Editor.

TELEPHONE NUMBER, 1111.

Wednesday, January 15, 1913.

A Lesson From Carthage.

Rushville, although it may brag of being of such size that it can be called a city without overdoing the thing, can still take a lesson from Carthage, a place of much smaller population.

Carthage has an ordinance which provides that "any ashes, slops, waste water, trash and any refuse matter whatever in the streets and alleys of said town shall constitute a nuisance."

The next section of the ordinance continues as follows:

"That any person or persons who shall hereafter throw, place or deposit any ashes, slops, waste water, trash or any refuse matter in any street or alley of said town, or any person or persons who shall suffer or permit any such ashes, slops, waste water, trash or any refuse matter to be taken from his premises and thrown, placed or deposited in any street or alley of said town shall be deemed to have created a nuisance and shall be fined in any sum not ess than three dollars nor more than ten dollars, together with the cost of the action."

At present the alleys in Rushville are so full of trash that some of them are almost impassable. Many people have complained of their condition. Possibly those who have complained were not to blame but some one is at fault.

There may not be a city ordinance against such a practice but people who have the good fortune to live in such an enlightened age as this should have enough common decency not to deposit debris in alleys, that the city is not only made unsightly but a fit condition to set health at a premium is made by careless and thoughtless acts.

Probably there are those who will always make their alley a trash pile, ordinance or no ordinance. The evil could be abated to some extent if the city administration could be prevailed upon to hold a clean-up day every spring. Such a day has been tried here and was universally popular. Why not again?

The city could take another step further and still not be ahead of the procession. Rushville should provide wagons which will empty ash and trash cans once every week. Then there would be no necessity for an annual clean-up day. The city should agree to carry off the collected debris of a week's making, providing it is placed in the alley in a closed receptacle that could be easily handled by the collector. Otherwise householders should be required to care for the garbage and ashes on their own premises so no complaint could be registered by neighbors.

Poor Vision in School.

An examination of forty children from the public schools of New York City shows some striking results. The forty pupils examined were the worst that could be found in the two schools; eighteen of them being so stupid that they were in ungraded classes, eleven were so stupid that they required three terms to do the work of one term and eleven were delinquent. All of the forty children had defective vision. They were fitted with proper glasses and after six months it was found that thirty-two of them had made astonishing progress. These thirty-two were under as many different teachers. A report of this work has been made to the Board of Education recommending that the entire care of the school children, mental, moral and physical, be vested in one department with a single head and that that should be the Board of Education, that a sufficient number of doctors be trained to deal with all defects of school children who are at present in the category of ungraded, backward or disciplinary cases; that any child whose work is unsatisfactory for one term should be examined and all defects of structure and habit corrected as far as possible. A report of the work appears in a recent number of The Journal of the American Medical Association.

William Rockefeller may have got away without testifying, but he can be pretty sure that the next time he lands in the U. S. A., he will find someone waiting for him on the wharf.

It is said that the express companies are going to compete with the parcel post. This might be called somewhat too subsequent.

The Turks of Adrianople say they will die rather than surrender, and the present outlook is that they will have to do both.

Editorialettes

The fellow who writes the "Daily Jots" column in the Connersville Examiner said Monday that he was incapable of writing anything because he spent Sunday in Rushville. What then are you going to expect of us when we have to spend every Sunday here?

—*—

Elbert Hubbard, the chief shogun of the Roycrofters, was fined a hundred dollars by a federal judge for sending tainted jokes through the mail. If the government starts that the paragraphers union will most certainly have to resort to dynamite.

—*—

The suffragist parade at Washington is to show the development of woman's costume from the Garden of Eden until now. Many popular actresses have already applied for Eve's role.

—*—

The new hundred dollar bill is to be shorter but it will be a long time before most of us to get a hold of one.

—*—

The Kokomo Tribune accused Richmond of being the home of Mrs. Anthony of Muncie, the woman who last year sprung diamond-studded slipper heels on blaze New York, and who this year, the report says, plans to wear a ring in her nose. Richmond has been slandered before.

—*—

Since the health authorities have ruled the drinking cups and roller towels off the tranis, they might try taking the cinders out of the coffee.

Sam Sanderson Says:

That the parcel post deliveries are said to beat the express companies, but it takes the grocery boy with the poor horse to make the real speed.

There is an unfounded rumor that the express companies are trying to kill the parcel post by sending human ashes through the mails.

—*—

Something to Worry About.

A safe and sane Fourth.

ARE TAUGHT HOW TO MAKE SALAD

Women At Purdue Short Course Hear Lecture and See Demonstration by Roberta McNeill.

CORN GROWERS IN MEETING

Prof. A. G. Philips Makes Plea For Pure Bred Fowls—Alfafa Adapted to Indiana.

Interest at the third day's session of the Farmers' Short Course at Purdue university, centered in the annual convention of the Indiana Corn Growers' association, one of the largest and most active agricultural organizations in the State.

Principally for the benefit of the corn growers' today Prof. A. T. Wiancko, Chief of the Soils and Crops Department of the Experiment Station, told a large audience of farmers how to grow alfalfa in Indiana. "There is no more interesting field crop before the Indiana farmer at the present time than alfalfa," he said. "Its adaptation to Indiana conditions when given proper treatment has been abundantly proven in all parts of the state, and its more general use is simply a matter of becoming acquainted with it and learning the soil conditions and cultural treatment it requires."

That salads have an important food value and should have a place in the daily menu in the home was clearly demonstrated by Miss Roberta McNeil of the Purdue Extension Department before a large audience of women and girls today. Missta McNeill of the Purdue Extension tion of the making of salads and salad dressings. Many women, said Miss McNeill, do not realize the food value of salads and often use them as an appetizing dish without considering that the rest of the meal should be balanced to make the salad of equal food value to any other food containing the same ingredients. Vegetables, fruits, nuts and meats were used in the preparation of the salads. The making of salad dressings of the common varieties was demonstrated. The garnishing and serving were then explained. The salad should be chilled thoroughly before serving; all garnishes such as lettuce, endive, parsley etc., should be crisp and fresh, while the seasoning of the salad dressings was discussed at some length.

"It really makes little difference what breed is used so long as the owner likes it," said Prof. A. G. Philips at the third day's session of the Poultry Department today, in a talk on "Management of Poultry on the Farm." Prof. Philips said the pure bred fowl was much more desired than the scrub variety because the former will produce as many eggs and as much meat as the mongrel and produce it more uniformly. The owner of pure bred stock also has an opportunity of selling eggs for hatching and the cockerels for breedings to his neighbors. This method of selling part of the surplus stock is more profitable than selling it on the the market.

"The Health of the Dairy Cow" was discussed by R. A. Craig, veterinarian. Dr. Craig said that a dairy cow that is nct in good health cannot produce milk at a profit, and as a large portion of cow's milk is consumed uncooked, the general health of the cow is of vital importance to the consumer.

"A cow's health," he said, "depends on the condition of the quarters, whether sanitary or insanitary, the character of the ration, the amount of feed given and the kind, and the ability of the person who has charge of the animal. Experience, good judgment and the ability to see conditions that should be corrected are essential qualities of a successful dairyman. The common diseases of dairy cows are those of the digestive tract, those of the reproductive organs and those of an infectious nature. Dairymen should be familiar with the symptoms of the first three classes of diseases and know how to correct the simpler forms, and to secure the services of a veterinarian to treat such disease as he is unable to diagnose. Dairyment should not attempt to treat diseases they do not understand. Serious results frequently follow unintelligent lines of treatment."

In connection with the annual convention of the Indiana Corn Growers' association an address was delivered by Dr. C. C. Hopkins of the University of Illinois whose topic was "Maintenance of Soil Fertility in Permanent Agriculture." Prof. O. J. Kern, superintendent of schools of Winnebago county, Illinois, spoke on "Improvement of School, Home and Country Life."

"The important considerations in growing potatoes are the securing of seed, proper soil condition, cultivation and insect and disease control," said J. G. Boyle. "The best soil for potatoes when quality and yield are considered is a rather rich, retentive, sandy loam that does not pack easily. Other types of soil may be used with fair success for producing a home supply. The State as a whole is not adapted to the growing of this vegetable on an extensive field scale. Smooth, medium-sized, well formed tubers, free from scab, should be selected for planting. These should be cut into two or three pieces with two to three eyes to each piece. Just before cutting the seed should be treated for scab by soaking the tubers in a formalin solution (one pound of 40 per cent formalin to 30 gallons of water) for two hours. Level cultivation should be practiced. On the average from 5 to 7 cultivations have proven very satisfactory. The potato beetle is controlled by arsenate of lead, two pounds to 50 gallons of water at the hatching period.

"The aim of the farmer's garden is to have maximum returns of as great a variety combined with as long a succession throughout the season as possible. Certain system of intercropping and successive cropping must be practiced. Hotbeds are needed in connection with the farmers gardens, three being sufficient. These must be started in March."

FOR SALE—1 Petaluma, 1 cycle and 1 Bantam incubators. 2 brooders. White Rock eggs 50c per 15. Phone 1218. M. C. Dawson. 264t6.

FOR SALE—The History of our county in 72 parts by Prof. Edward S. Ellis. Phone 1379. Call at 434 N. Harrison St. 264t6.

Mrs. Austin's famous pancakes make a really delicious, wholesome breakfast.

Ercie THEATRE

"The Butterfly"
(Majettic)

"God's Unfortunate'
(American)

5c Admission 5c

For Goodness Sake

Eat Wilkinson's
BREAD, CAKES, and PIES

Phone 3279 W. First St.

Add Hawaiian Pineapple to Your List of Good Things

You can't imagine a more delicious dish than this perfect fruit, picked ripe and packed in heavy syrup the same day picked. The pineapples we get here and can at home are picked green and do not acquire the same flavor as when ripened on the bush.

Try a Slice of Our Cake Tonight
YOU WILL LIKE IT

L. L. ALLEN, Grocer

Phone 1420 327-329. Main St.

NOTICE!
CHANGE OF TIME
Sunday, January 19, 1913

Time Tables Can be Secured From Agents
Monday, January 13

Indianapolis & Cincinnati Traction Co.

AUCTIONEERS

MILLER & VANDERBECK

When you want first class class auctioneering service
Call Phone 4106, 2L and 2S Rings, or See Clen Miller

Combination Sale

Davis Bros. Sale Barn
Rushville, Indiana

Saturday, February 8

In Justice to Yourself

Enter Your Stock Early

We have demonstrated our ability to secure the buyers that will pay you the High Dollar

Horses, Cattle, Hogs, Sheep, Farming Implements

The Best Sale of the Season

J. E. Ryburn, Secretary

Thursday, Friday, and Saturday Only

A Final Clearing Out of a Lot of Winter Goods

Will Give You Some Extra Big Values During These 3 Days

1 lot 10c Outing at..........6½c
1 lot Boys' 25c Vests and Pants at..........15c
1 lot of Men's $1 Union Suits at..........75c
1 lot of Ladies' $1 Union Suits at..........75c
1 lot Girls' 50c Union Suits at..........39c
$9 Wool Blankets at..........$6.25
$6 Wool Blankets at..........$4.25
$5 Wool Blankets at..........$3.25

$2 Wool Knap Blankets at..........$1.25
65c Wool Challie at..........49c
59c Wool Dress Goods at..........25c
25c Embroidery at..........15c
12½c Embroidery at..........7½c
$1.50 Comforts at..........$1.05
One lot of Sweaters at One-Half Price
1 lot Children's 10c Hose, 2 pairs for..15c

The Last Chance at These Low Prices---Don't Miss It

HOGSETT'S STORE

However small

the transactions of depositors with this bank, our officers are always willing to give considerate attention to their inquiries, and advise with them concerning their financial interests.

Having the responsibility of investing the bank's large resources safely, the officers of this bank are in position to give counsel to those who are perplexed or undecided as to the safest avenues of investment.

Come and lay your proposition before us.

The Rush County National Bank
Rushville, Indiana

Capital $100,000 Surplus, $100,000

L. LINK, President, W. E. HAVENS, Vice President
L. M. SEXTON, Cashier.

Personal Points

—Arlie Taylor spent hte day in Indianapolis.

—T. M. Green spent the day in Indianapolis.

—Gates Sexton spent the day in Indianapolis.

—Marshall Newhouse visited in Indianapolis today.

—John D. Megee was a visitor in Indianapolis today.

—George W. Young was a visitor in Indianapolis today.

—Mrs. Walter Peters was a visitor in Indianapolis today.

—Dr. F. H. Davis transacted business in Indianapolis today.

—R. F. Scudder transacted business in Indianapolis today.

—Mrs. Harry Kramer and son, visited in Indianapolis today.

—Mr. and Mrs. O. M. Dale were visitors in Indianapolis today.

—Mr. and Mrs. John H. Frazee were visitor in Indianapolis today.

—Mr. and Mrs. A. L. Aldridge were visitors in Indianapolis today.

—S. J. Eubank, living northeast of the city, is visiting relatives in Devter, Missouri.

—Mrs. Willard Amos and daughter, Mrs. Lawrence Root, visited in Indianapolis today.

—Earl Harton left last night for Columbus, Ohio, to attend the Swine Breeders meeting.

—Edward Hunter has returned to his home in Laurel after being at the bedside of his mother, Mrs. Martin Ottinger.

—Mrs. T. A. Coleman went to Lafayette today to visit friends and to attend the Purdue university Short Course.

—Mr. and Mrs. R. L. Tompkins will leave tomorrow on an extended business and pleasure trip through the south and west.

—Shelbyville Democrat: Mr. and Mrs. Rollyn Greeley, of St. Paul, were visitors in Indianapolis and Rushville today.

—Elmer Huffered, who left a few weeks ago for St. Petersburg, Florida, for the benefit of his health, has returned home. He failed to find conditions as he expected and received no benefit from the change.

—Mrs. Wm. Jones, of Franklin, was the guest of Mr. and Mrs. J. W. Davis Monday, and left in the afternoon for a visit in the Milroy neighborhood.

—Mrs. Fanny Gwinn returned to her home in Fortville yesterday after visiting her sister, Mrs. Martin Ottinger, who is ill at her home in West Third street.

—Mrs. Ira Clark of Greensburg, and her daughter, Mrs. Ernest Brown of Moores Hill, visited Mrs. Clark's sister, Mrs. Jesse Smith, in Milroy yesterday afternoon.

—Mr. and Mrs. Frank Wilson and Mr. and Mrs. Phil Wilk left today for Havana, Cuba, where they will visit Mr. Wilk's sister for a few weeks. They went to New York and will take a boat down the coast. After a stay in Havana they will return to St. Petersburg, Florida where they will spend the remainder of the winter.

Society News

Little Jean Musselman, daughter of Mrs. Earl Musselman of Columbus, O., who is visiting her parents, Mr. and Mrs. William M. McBride here, entertained a number of little girl friends at the McBride home this afternoon.

* * *

The Social club gave another of their dinner-dances last evening at the club rooms in West Second street. The out-of-the-city guests, included, Miss Helen Douglas of Knightstown, Mr. and Mrs. D. C. Green of Marshfield, Ore., Mrs. Chauncey Duncan of Greenfield, Mr. and Mrs. Rolland Greeley of St. Paul and Mrs. Earl Musselman of Columbus, Ohio.

The Willing Workers of the St. Paul M. E. Sunday school will meet with Mrs. A. P. Wagoner at her home in North Jackson street tomorrow afternoon at 2:30 o'clock.

TONIGHT

"How He Made Good"
(BISON)

Animated Weekly No. 25
Showing Woodrow Wilson and Theodore Roosevelt

Miss Nellie Wooster Will Sing On Wednesday and Saturday

Palace Theatre

PORTOLA

TONIGHT
Vaudeville
"THE RANSOMS"
Specialties In Singing, Talking and Dancing

Moving Pictures
"The Mystery of Grandfathers Clock"
Featuring Miss Alice Joyce
"The Hand Bag"
Vitagraph Comedy
"Heredity"
Biograph Indian Drama

10c ADMISSION 10c

Amusements

The Ercie offers for the first picture tonight a Majestic drama, "The Butterfly." The other is an American film entitled "God's Unfortunate."

The Portola will have a change in the vaudeville bill tonight offering "The Ransoms" in a dancing and singing speciality. Three reels of pictures will be shown.

The Palace will show a Bison, "How he Made Good" for the first picture tonight. The other is "Animated Weekly, No. 25." Roosevelt and Wilson are both shown in this picture.

The Princess will show an Essanay drama, "Chains" for the first picture tonight. It is a thrilling picture. "His Auto's Maiden Trip" is the title of a clever Biograph farce. Tomorrow night the feature two reel Selig animal picture "Kings of the Forest" will be shown. The picture is a real sensation and the scenes are produced in a thrililng manner. Practically all of Selig's wild animals are used in the production. An interesting drama is woven in the pictures and the climax comes with the rescue of a woman and her child from the wild animals.

Theatre goers and especially those of Irish origin will be gratified to learn that "Top O' the Morning," the latest Henry W. Savage production will be seen at the Shubert-Murat Theatre, Indianapolis, commencing next Thursday, for three nights and Saturday matinee.

It is a new Irish-American comedy by Anne Caldwell. The piece is in three and four scenes, depicting life in a large American city of the present day. All the poetry, romance and wit that the Celtic race is noted for, are brought out in strong relief in Miss Caldwell's play. While the piece visualizes dominant characteristics of Irishmen, its appeal is not confined to those of that nationality, for on account of the touch of dramatic interest it possesses, and its simple, wholesome story, it reaches the general public.

Prominent in the cast are such well known players as Tim Murphy, Gertrude Quinlan, Charles Erin Verner, Robert Cain, Thurlow Bergen, Peggy O'Neil, George LeGuere and others.

The seat sale opened Monday, January 13th. Mail orders with remittance will be filled in the order of their receipt.

FUNERALS.

The funeral services of Harry Lyons will be held tomorrow afternoon at 2 o'clock at the residence of his parents, Mr. and Mrs. Charles Lyons in West First street.

The funeral services of C. B. Humes will be held Friday morning at 10 o'clock at the J. C. Humes residence near New Salem. Burial will take place in East Hill cemetery.

The funeral services of Mrs. James Shanahan will be conducted tomorrow morning at nine o'clock at the Catholic church. Burial will take place in Calvary cemetery.

The funeral services of William Tilley will be held Thursday morning at 10 o'clock in the New Salem M. P. church. Burial will take place in the Richland cemetery.

The funeral services of Blanche Gordon will be conducted tomorrow afternoon at 2 o'clock in the Arlington Christian church. Burial will take place in the Gordon cemetery, west of Arlington.

Princess Theatre

"CHAINS"
A Powerful and Tense Dramatic Subject—S. & A.

"His Auto's Maiden Trip"
A Clever Farce Comedy—Biograph

TOMORROW
Two Reel Drama
"Kings of the Forest"
A Wild Animal Sensation

5c NO ADVANCE IN PRICE 5c

OFFICIALS MUST GO TO INDIANAPOLIS

Indicted Directors of C. H. & D. Will Have to Appear in Order to Give Bond.

THEY WILL NOT BE ARRESTED

County Sheriff Theodore Portteus, who has received the capiases for the arrest of the C., H. & D. officials indicted by the grand jury for involuntary manslaughter in connection with the C., H. & D. wreck in Irvington, says that assurance has been given to him by the attorneys of the indicted men that it will not be necessary for the sheriff of Marion county to have them arrested and brought back to Indiana by his deputies, says the Indianapolis News.

Acting on this advice the sheriff is awaiting developments in the case. He expects the indicted officials voluntarily to appear and to give bond. The bonds for the indicted men have been fixed at $5,000.

In case of an arrest being made outside the state the general custom is to send a warrant to the sheriff of the county in which the person to be arrested lives, and, when the arrest is made, to send an officer from Marion county to bring in the prisoner. Funds for this purpose are at present low, and the expense of making the arrests in some cases has been paid by persons interested in the cases. Sheriff Portteus expects that in case the judge of the criminal court orders the C., H. & D. defendants brought in, some special provision will be made for paying the expense of making the arrest.

CASE POSTPONED.

The Basil Seward saloon case was to have been heard tomorrow by Judge Earl Sample in the Hancock circuit court but was postponed on account of the death of Judge Sample's brother, Lucien Sample in Carthage. It is not known now just when the case will be heard.

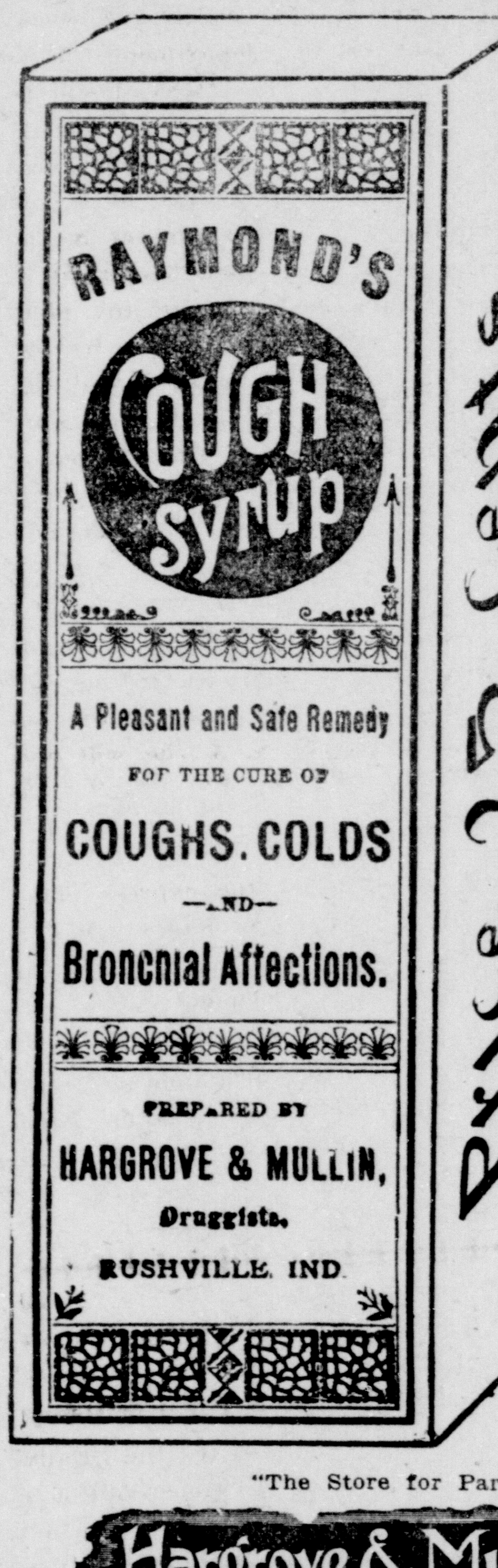

Raymond Cough Syrup Will Cure Your Coughs and Colds

25c and 50c

"The Store for Particular People."

Hargrove & Mullin—Drugs
Quality First

JUST YOUR LUCK

to break down in some lonely spot where it is impossible to get your car repaired. That's been the experience of many others. But if we overhaul your auto before you start out you will have absolute insurance against accidents due to defects in the machine.

WILLIAM E. BOWEN
Phone 1364.

Ready to Fill Right--Every Drug Demand

From the pine forests of Maine to the mines of Chili, from Formosa's wooded slopes to fair California's coast, there come spices---extracts---herbs---gums---flowers---fruits---roots---petals---drugs and chemicals, all of which enter into the making of a complete drug stock from which at a moment's notice we can select the right and exact thing to fill your order however small it may be. If you ask for powdered pumice you get the best pumice known, the lava from Vesuvius. Or perhaps you may want a liniment or medicine, a special prescription filled—one and all require drugs or herbs from the four corners of the earth. From North, East, South ane West come all these many products to aid you---products that are made into scientific remedies that relieve. If it's an advertised remedy of merit we have it. If it is a prescription, we can fill it.

The Rexall Store Lytle's Drug Store The Rexall Store

It's Funny

How minds will differ. It would be absolutely impractical to pave the city with gold bricks, is the statement a friend of mine made to me and he gave this reason:

Hoboes from all over the country would come here and extract them as they needed them and it would keep our streets torn up almost all the time.

What method do you think could be devised to remedy this condition?

I am open for suggestions.

Betker's Shop

It's the Man Who Knows That Wears My Clothes.

WANT ADS BRING RESULTS

Hupmobile

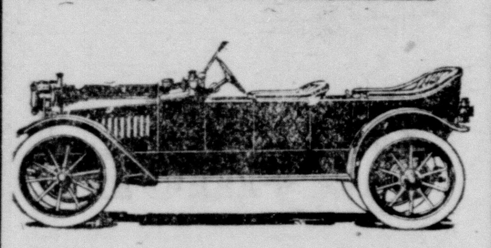

THE BEST CAR IN THE WORLD
In it's Class
CHARLEY CALDWELL,
Phones 1473 or 1175.

J. W. GARTIN, Auctioneer.
Not the best but will do in a pinch. Satisfaction guaranteed. Phone 3330. R. R. 10, Rushville, Ind.

EYE, EAR, NOSE AND THROAT.
GLASSES FURNISHED.
KRYPTOK
DR. F. G. HACKLEMAN

DR. J. B. KINSINGER
Osteopathic Physician
Office in Kramer Building, Rushville, Ind. Outside calls answered and treatment given in the home.

Office hours—8:30 to 11:30 a. m. 1:30 to 4:30 p. m.

Phones—Office, 1587; residence 1281.

Consultation at office free.

THE BEST WAY TO BEGIN THE NEW YEAR

Sit down and sum up your bills, putting those of the butcher, grocer, rent man, insurance agent, etc., etc., all in one amount, then come and see us and give us an opportunity to explain our plan for relieving your finacial pains.

We loan on furniture, pianos, teams, etc., giving you weekly, monthly or quarterly payments, in which way you do not miss the money.

If in need of money, fill out this blank and mail to us. Phone 1545

Your Name....................

Address......................

Richmond Loan Co.
Colonial Building, Room 8
Richmond, Ind.

He Comes Up Smiling

By Charles Sherman

CHAPTER XII.

The Key to the Situation.

The Watermelon accepted the inexorable with the tramp's sang-froid; Henrietta with a sweet dignity, though slightly flushed. The door had been shut before the conference began and the person on the porch had not come in sight of the windows. With a slow wink at Henrietta, the Watermelon strode to the door. Instinctively the general started to lay his hand on the young man's arm as he passed, to detain him a moment, but instead picked up his hat from the table and hoped that no one had seen that involuntary little gesture. The Watermelon threw open the door with a bit of a flourish and Alphonse, stolid, unsmiling, entered.

There was an involuntary sigh of relief from all, even the general.

"Well," asked the Watermelon, "what are the sleuths doing?"

"Where are the cars, Alphonse?" asked the general sternly, in the reaction of the suspense of the moment before.

"I left them at the back door," answered Alphonse, as one who understood perfectly the whole aspect of the case and realized that sometimes a quiet exit is more to be desired than great acclaim. "I thought you would not want them seen from the front."

"I have no objection to my car being seen by everybody," returned the general with a wave of his hand, which appeared to include the universe.

The back door was locked and the key gone, and the Watermelon had hurried to the door into the sheds and was struggling with the rusty lock. "This is the way," said he, "through the woodshed. That door's locked and there ain't a key; family probably left that way. I noticed the woodshed route this morning."

"We can shut this door on the side porch and lock it just as we found it," said Henrietta.

She shut the door and Alphonse as quietly turned the key. She lowered the window the Watermelon had opened and, finding that he had broken the lock in doing it, she slipped a dollar from her purse and left it on the ledge. It seemed to Henrietta to leave more, to pay for their night's lodging, would simply be adding insult to injury. One cannot take unpardonable liberties with another's possessions and then pay for it in the gold of the land.

"Come," said she.

The Watermelon had already opened the door and was working on the lock of the one in the woodshed. Henrietta paused in the house door, the basket on her arm, and glanced back at the others. "Come on," said she.

"I will explain," began the general, with a firmness that was fast weakening.

"Father," said Henrietta, "you cannot explain. Graft is dishonest. The only thing we can do is to run."

Billy grabbed up her gloves and obeyed with alacrity. Bartlett and the general followed in dignified majesty. Alphonse came last and shut each door as they passed through. With no undue haste, and yet with no loitering to admire a perfect summer morning, they climbed into the cars; Alphonse alone in the general's, the other five in Bartlett's, with Bartlett at the wheel.

"Shall we rush them?" suggested the Watermelon with happy anticipation.

Alphonse, like the voice of reason, calm, unemotional, blase, spoke: "There is a cow lane back of the barn. It is wide enough for the cars. It leads into the road farther on. I left the bars down."

"You're a man, Alphonse," said the Watermelon.

They glided without further comment through the barnyard into the rocky, tree-shaded cow lane. The general glanced behind. No one was in sight. The lane was narrow and rough, last spring's mud having hardened into humps and ridges from the passing of many feet. The cars ran slowly of a necessity, and while the engines throbbed, the noise was not loud, and the slight hill on which the house stood deadened the sound and concealed the cars from anyone in front.

Henrietta leaned toward the Watermelon, who sat on the small seat just in front of her and just behind the general. "On such an occasion as this," she asked, "what did 'father' used to say?"

"Nothing," said the Watermelon. "There were two times when he never said anything, one was when he was asleep and the other was when he was escaping from the police."

"Oh," cried Billy, "he was a minister, why should he have had to escape from the police?"

"He left the ministry," explained the Watermelon.

"What did he say when he left it?" teased Henrietta.

"Good-by," said the Watermelon.

Then the cars turned into the road

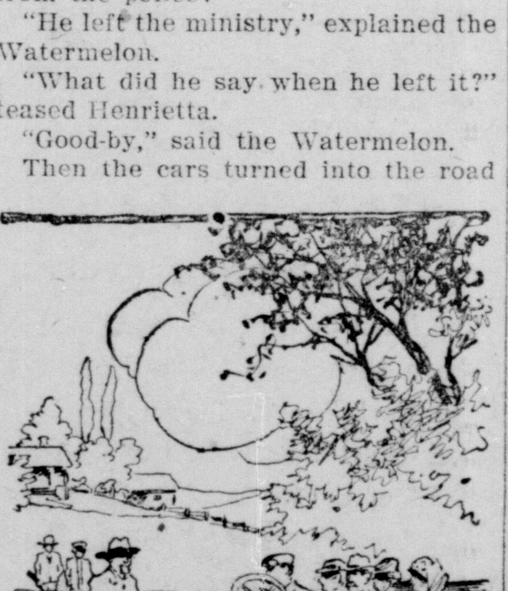

This Was Awful.

and two men stepped from the bushes on either side. They were tall, rawboned country men, in flapping straw hats and blue jeans. Each carried a shotgun in the crook of his arm with a tender pleasure in the feel of it, each chewed a big piece of tobacco and each was apparently more than enjoying the situation. The Watermelon, leaning forward, with wary eyes, was pleased to see a look of surprise flit across their square-jawed, sun-tanned faces as they saw the second car slowly following the first, and four men instead of one, as the telegram had said "one man in a big red touring car," the make and engine number given.

"What's the make of your car?" demanded the taller of the two of Bartlett, laying his hand on the fender.

Surprised, Bartlett told, thankful that he had not been asked for his name.

"Engine number?" demanded the man.

Bartlett gave it.

"License number?"

"Great Scott!" snapped Bartlett. "What do you want next? My age? My number is on the back of my car. I have so many cars I have forgotten it. Go and look, or ask my man. Alphonse, what's the number on the back?"

"97411," droned Alphonse coldly.

"Be both these cars yours?" asked the man, puzzled and a bit disappointed.

"That car," said the general pompously, "is mine. Allow me." He drew his card-case from his pocket, and to the tall man's consternation and Bartlett's horror, presented him with his card. The two withdrew and consulted a moment. Clearly the family party before them was not the young man wanted in Wilton for stealing a motor-car and a suit of clothes, but for all that, what were they doing in an empty house?

"We can arrest 'em and get a fine anyway," said the taller of the two, and the other agreed.

The Watermelon leaned forward with languid interest, his hat on the back of his head. "How d'ye do?" he drawled. "What are you doing with the popguns?"

"Hunting," grinned the spokesman pleasantly.

"Any luck?" asked the Watermelon.

"Bet cher life!" said the man. "Got what we were after."

"Bear?" asked the Watermelon innocently.

"Autos," said the man.

To be continued.

SUREIY BANISHES CATARRH

Where there's catarrh there's thousands of catarrh germs. You can't get rid of catarrh unless you kill these germs.

You can't kill them with stomach medicine or sprays because they can't get where the germs are.

You can kill these germs with Booth's HYOMEI, a penetrating, antiseptic, balsamic air that you breathe a few times a day directly over the raw, sore, germ infested membrane. It does not contain morphine or any habit forming drug.

For catarrh, croup, coughs, and colds. HYOMEI is sold on money back plan by F. B. Johnson and Company. Complete outfit, $1.00. Extra bottles of Booth's HYOMEI if afterwards needed, only 50 cents. Just breathe it—no stomach dosing.

(Advertisement.)

MRS. HOWARD WAGNER

Writes Personal Letter to Her Druggist About a Bad Cough.

Mrs. Howard Wagner of Milton, Pa., writes her druggist as follows: "For two months I suffered from a bad cold, from which I could get no relief, then I began to cough and would cough until midnight every night. I consulted a doctor and took two kinds of medicine, but without benefit. One day seeing Vinol, your cod liver and iron medicine advertised in my paper, I sent for a bottle. After taking it the second day I did not cough so much and felt stronger, and at the end of a week I could go to bed and sleep without coughing once. I have now taken in all, six bottles, and I never felt better in my life. I have a fine appetite and have gained twelve pounds. As Vinol has helped me so much I want others to know about it."

The curative and strengthening properties of Vinol built up Mrs. Wagner's health and her cough disappeared as a natural result.

We guarantee that Vinol will do all we claim and will pay your money back if Vinol does not satisfy you. F. B. Johnson and Company, druggists, Rushville, Indiana.

P. S. Stop scratching, our Saxo Salve stops itching. We guarantee it.

(Advertisement.)

OUT OF THE GLOOM

Many a Gloomy Contenance in Rushville Now Lightens with Happiness.

A bad back makes you gloomy.

Can't be happy with continual backache.

The aches and pains of a bad back Are frequently due to weak kidneys.

Doan's Kidney Pills are recommended for weak kidneys.

So grateful citizens testify.

E. L. Hinkle, 641 N. Sexton St., Rushville, Ind., says: "The testimonial I gave in 1910 regarding Doan's Kidney Pills was entirely correct and it is a pleasure to confirm it at this time. In 1900 I was on the verge of Bright's disease. There were sharp pains in my back and I was hardly able to walk. I couldn't rest well. A friend who had been benefitted by Doan's Kidney Pills recommended them and I got a supply. I soon found that they were helping me and I continued using them until I was entirely cured. I am glad to give Doan's Kidney Pills my endorsement."

For sale by all dealers. Price 50 cents. Foster-Milburn Co., Buffalo, New York, sole agents for the United States.

Remember the name—Doan's—and take no other.

(Advertisement.)

CRAFTY MURDERS BY MEANS OF DISEASE GERMS IS NEW METHOD

Scientists Open Warfare on the Deadly Use of Typhus and Cobra.

Latest Practice of Crime Defies Detection---Would Form Bureau.

MURDER as a science, which has leaped in great bounds ahead of organized efforts toward the detection of that crime, was pictured to county officials in Chicago by criminologists arguing on the need of a "science bureau" in the coroner's office.

Scientific slaying of human beings in manners almost impossible of detection was described to the amazed officials by Professor Walter S. Haines, whose chemistry for years has combated the murderers, whose weapon is poison.

Professor Haines told how the modern murderer has found in the scientists' bacilli a weapon equally as deadly as the knife, the revolver and the ordinary poison without the telltale traces of any of these. His hearers shuddered at his vivid portrayal of present day murders committed under cover of science.

Twentieth century methods of committing murder that give the criminal almost as thorough protection as if he were possessed of the good fairy's invisible mantle were described. In his recital Professor Haines was backed up by Dr. Ludwig Hektoen, another authority.

Would Form Bureau.

With Dr. Hektoen Professor Haines is pioneering in the work of establishing the scientific bureau to devise ways and means to combat murder by typhus germs, by cobra poison, by deadly pricks and by other methods that give to the murderer immunity even from suspicion.

Professor Haines offered the startling information that crime is more successful than business—in other words, that the percentage of murderers detected in their crime is less than the percentage of men who succeeded in commercial ventures.

Coroner Hoffman joined with Professor Haines in asking the finance committee of the Cook county board for an appropriation of $2,500 a year for a chemist, $75 a month for an assistant and $1,000 for apparatus in order to lay bare a larger percentage of murders that are committed by scientific cunning.

Market For Germs.

Harry Olson, chief justice of the municipal court, who is also a member of the coroner's advisory board, created a sensation of his own by the statement that criminals are actually in the market today for deadly bacilli.

"Of late I have heard of different instances where suspicious characters have attempted to purchase typhoid germs," Judge Olson told the county commissioners. "What did they want with them? And if the germs were used with murderous intent, what means have we of detecting the guilty persons? I admit that it offers a difficult problem in any event, but we must equip ourselves as far as possible to fight such crimes."

The murderous dagger and death dealing arsenic were held up as weapons that had been abandoned in favor of the safer capsule filled with the life destroyer that works slowly, but surely. Stealthy "doctoring" of foodstuffs was pictured as the method that had supplanted the old time waylaying of victims.

Finally the transformation of the death scene from one of violence to peace was depicted.

"It is hard to think of a murderer's victim leaving this world in an apparently natural manner, surrounded by the members of his family, but there are such murders, as science will show," declared Professor Haines.

Then the already shuddering county commissioners were introduced to what is known as the horrible "cobra death," which is still much of a mystery to science. They learned how a man might die after a few minutes of excruciating agony and leave not a single trace of the cause.

Hard Task For Science.

"It is just such deaths that science must combat if the rapidly progressing scientific murderer is to meet with any opposition from the law," said Professor Haines.

"A cobra poisoned pin can convey sure death and a horrible one with the slightest scratch, a scratch so slight one would not notice it."

Half of the deaths that come to the attention of the coroner's office require scientific explanations, according to the statement of Coroner Hoffman, who summed up the arguments before Mr. McCormick and his colleagues.

"In the absence of chemists and the necessary apparatus for scientific investigation these unsolved deaths go down on the records marked 'cause unknown,' and criminals are making capital of our inability to ferret out their guilt," said the coroner.

English Surgeon's Opinion.

James Cantile, a noted surgeon of London, has taken up the report of scientific murder investigation from Chicago with serious interest. The able Englishman in an interview corroborated the scientific statements made by the American criminologists that cobra poison could be injected into the victim so as to cause death and be beyond detection. He is a little skeptical of the theory that tuberculosis germs could be administered through the mouth with deadly effect.

"We are not sure that the germ of tuberculosis is communicable in this way," said Professor Cantile. "The stomach gastric juices are excellent protectors against germs, even those of cholera, which might be taken through the mouth without any communication. This has been done in the laboratory. It would be necessary to employ a hypodermic injection, which is incredible in the case of adults, except in the very rarest instances, although it is possible in some instances where children are concerned."

ASSASSINS NOW TRY MURDER OF AVIATORS WHILE IN FLIGHT

THE Royal Aero club of London, according to dispatches, is investigating what is probably the first attempt at murder in midair. Mr. Lawrence Santoni, managing director of the British Deperdussin Aeroplane company, has put before them allegations of the gravest nature.

He says that on three occasions attempts have been made to damage the engines of military aeroplanes so that they would break down while in flight. The outrage is obviously the work of experts.

Mr. Santoni's charges in a letter to Flight are that Lieutenant J. C. Porte, R. N., was flying in a military two seated aeroplane with a 100 horsepower Anzani engine over Salisbury plain Dec. 22, with a distinguished naval officer as passenger. After half a circle of the aerodrome the engine suddenly stopped when Lieutenant Porte was 150 feet over the trees surrounding the aerodrome.

By marvelous skill he managed to land inside the aerodrome fence. Had the engine stopped five seconds before he would have had no alternative but to come down on the trees, when the machine would have been wrecked. The engine was examined immediately, and it was found that all the working parts inside were completely smashed to bits.

On dismantling the engine a small steel nut, which was no part of the machinery, was discovered in the crank case. This nut had jammed the connecting rod, causing the pistons to break and completely destroying the engine. This nut could by no possible means have got inside the engine except by willful design.

The outrage is the more abominable as the coward must have known that Lieutenant Porte seldom flew on the machine alone. His escape was one chance in a thousand, especially as a nasty wind was blowing, making conditions all the more dangerous.

On the day previous the same machine was flown by Lieutenant Porte, and another military two seated British Deperdussin monoplane was flown by O. Deroye, chief pilot for the Italian Deperdussin firm. Both had been tampered with. The carburetor of each machine had been filled with water. This accentuates the deliberate nature of the outrage. Had the machines been flown by other than experts fatal accidents would have happened.

BEACH COMBERS GET GEMS.

High Winds Uncover Trinkets Worth $2,000.

The beach combers who flock to Rockaway Beach whenever a big wind comes along and sweeps several inches of sand back into the sea were busy recently combing the beach between Rockaway Park and Arverne for treasure uncovered by the great winds of previous days, which swept five inches of sand off the beaches into the ocean. The day's work, according to the onlookers who watched the scramble, must have netted the two or three hundred men and boys who engaged in the work money and jewelry and other things to a total value of $2,000.

Among the articles recovered were three gold watches, at least 100 rings varying in value from one set with a ruby and fifteen diamonds to a baby's little silver ring. Many bracelets were also found, as well as stickpins and one gold buckled garter.

THE MADDEN BROTHERS CO.
MACHINISTS
REPAIR WORK IS OUR SPECIALTY
Have your old Machinery repaired and made good as new. Steam and Gas Engine Repairing a Specialty. Call and see our St. Mary's Semi-Automatic Gas and Gasoline Engines before you buy. 2½, 4 and 7 horse power. BUILT FOR HARD SERVICE ON THE FARM.
We Grind and Sharpen Lawn Mowers, Mowers, Sickles, Plow Points, Cutter Knives, Etc.
Phone 1632. 517 to 519 West Second Street.

FIRE and TORNADO INSURANCE
ABSTRACTS OF TITLE,
FIDELITY AND SURETY BONDS
BURGLARY INSURANCE
GEORGE W. OSBORNE
305 Main St Telephone 1336

FARM LOANS
Renewals or New Loans
Tax Exempt Gravel Road Bonds and Bank Stock
A. C. BROWN
Office Phone 1637 Over Aldridge's Grocery Residence Phone 1296

DAILY MARKETS

The local elevators are paying the following prices for grain today, January 15, 1913.

Wheat	99c
Corn	43c
Oats	30c
Rye	.55
Timothy Seed	$1.00 to $1.50
Clover Seed	$7.00 to $8.00

The following are the ruling prices of the Rushville market, corrected to date—January 15, 1913.

POULTRY.

Geese	9c
Spring Turkeys	15c
Turkeys	13c
Chickens	10c
Ducks	10c

PRODUCE

Butter	18c
Eggs	22c

Indianapolis Grain and Live Stock.

Wheat—Wagon, $1.06; No. 2 red, $1.10. Corn—No. 3, 52½c. Oats—No. 2 white, 36c. Hay—Baled, $9.00 @ 11.00; timothy, $13.00@14.00; mixed, $10.00 @ 13.00. Cattle—$3.00 @ 9.00. Hogs—$5.00@7.50. Sheep—$2.00@4.75. Lambs—$4.00@9.00. Receipts—9,500 hogs; 1,400 cattle; 750 sheep.

At Cincinnati.

Wheat—No. 2 red, $1.15. Corn—No. 2, 51c. Oats—No. 2, 35½c. Cattle—$4.00@8.25. Hogs—$5.00@7.55. Sheep—$1.75@4.00. Lambs—$4.75@8.25.

At Chicago.

Wheat—No. 2 red, $1.14. Corn—No. 3, 50c. Oats—No. 2, 33¼c. Cattle—Steers, $4.00@9.35; stockers and feeders, $4.00@7.50. Hogs—$5.50@7.40. Sheep—$3.25@5.50. Lambs—$6.10 @ 2.90.

At St. Louis.

Wheat—No. 2 red, $1.14. Corn—No. 2, 49½c. Oats—No. 2, 34c. Cattle—Steers, $5.00@10.00. Hogs—$5.25 @7.40. Sheep—$3.50@5.00. Lambs—$6.50@8.75.

Want Ad Department

Advertisements under this head are charged for at the rate of one-third cent per word for each insertion. The same Ad will be placed in the Indianapolis Star and Daily Republican at the combined rate of one cent per word. Found articles of small value will be advertised free of charge.

FOR SALE—Rhode Island Red cockerels, S. and R. combed, excellent markings, satisfaction guaranteed. $1.00 each. Mrs. John Fulton, Glenwood, Indiana. 262t10.

LOST—A door key last Monday. Finder please leave at this office. 259t4.

FOR RENT—House corner Oliver and Tenth and one on West Tenth street. See O'Neal Grocery Co. 259t6.

FOR SALE—Meals 25c. Mexican Chili-con-carne, 10c. hot wafels, 10c., ham sandwich 5c. at Eagle Cafe. 125 East First street. Jas. H. Barrett, Prop. 254t12.

FOR SALE—Barred Plymouth Rock Cockerels. Mrs. Geo. W. Thomas, 324 Perkins street. 253tf.

FOR SALE—Heating Wood. J. H. Prather. 356 East 10th. 252t30

FOR RENT—Modern cottage on Sexton street. See Miss Alice Norris. Phone 1125. 248tf

FOR SALE—160 acres of land 4½ miles southwest of Rushville, known as the Arthur Webb farm. 2 sets of buildings in good repair. For information see Alva Webb, R. R. 4, phone 4101, one long one short ring. 244t30

FOR SALE—Hupmobile just overhauled and repainted. In first-class condition. A bargain. Bowen's Garage. 222tf.

FOR RENT—2 unfurnished or furnished rooms. See Gus Wilkinson. Corner First and Morgan. 264t4

FOR SALE—1 long, black coat, $5; 1 brown suit, $8. Mrs. Denny Ryan, 119 East Fourth St. 263t6.

FOR SALE—Best Michigan Salt, $1.20 per barrel. C. W. Hinkle & Co., Rushville. 263tf.

FOR RENT—North side of double house, one block from court house in Perkins St., Phone 1269. 263tf.

FOR SALE—Barred Rock and Rhode Island Red Cockerels. Sam Beaver, Glenwood, R.R. 28, Orange phone. 262t6.

FOR SALE—Library Secretary in good shape. Telephone 3216. 216t6.

HOUSE WANTED—to rent by adult family, not far from business district, can give reference. Address 21 Care Daily Republican. 260t6

FOR SALE—1 Second Hand Piano and 2 Parlor organs. See A. P. Wagoner at Poe's Jewelry store. 259tf.

FOR RENT—6 room house. Bath, city and cistern water; 15c. gas. 830 Main. Phone 1069. 250tf

FOR SALE—Barred Plymouth Rock Cockerels. John Boyd. Phone 3105. 245tf

MONEY TO LOAN—On Rush county real estate. Lowest rates on a quick service. Cecil L. Clark, 401 Second National Bank Building, Richmond, Ind. Long distance Phone 1291. 187Tues&Sattf.

WANT ADS BRING RESULTS

A PLAN TO SELL STATE CAPITOL

Hoosier Legislators Have Ambitious Project.

ADDITIONAL ROOM DESIRED

Proposition Would Dispose of Statehouse to the County For Courthouse Purposes and Pave the Way to Create New Capitol Connecting Two State Parks in the Heart of Indianapolis as a Centennial Memorial.

Indianapolis, Jan. 15.—There is always some sort of a bill or other that succeeds in attracting more than usual attention at each recurring session of the Indiana general assembly. If a present proposition works out into the formality of a bill, that bill will be "it" this year. This is nothing more or less than a proposition for the sale of the statehouse and grounds to Marion county for courthouse purposes, the county having outgrown its present quarters, and the erection of a statehouse, memorial building, museum and state library combined on a tract of ground to be purchased by the state directly north of University square.

The plan is believed to be an outgrowth of the fight upon the report of the state's centennial commission, made public some time ago. Negotiations for the sale of the Marion county courthouse have been under consideration for some time, and it is said that the amount of money to be paid for the old courthouse and its valuable site will go far toward the purchase of the present statehouse property. It is estimated that the total amount needed to complete the projected buildings for the state and the purchase of the two blocks between University square and the Indiana School for the Blind property will be in the neighborhood of $5,000,000. The site for the proopsed new state building or group of buildings would be bounded by University square and the Indianapolis federal building on the south, by North Meridian street on the west, by North Pennsylvania street on the east, and by the grounds of the state's school for the blind on the north.

A Public Utiilties Bill.

Senator Bernard B. Shively has introduced a public utilities bill proposing to enlarge the powers of the railroad commission so as to bring under its jurisdiction the regulation of all kinds of public utilities. W. W. Spencer, the Democratic floor leader in the house, also has been busy on a public utilities bill. In all respects, except that of extending the powers of the railroad commission to cover all public utilities, his views coincide with the provisions of the Shively bill. The Shively public utilities bill differs fundamentally from the bill introduced in the house by Representative John J. Keegan in being more specific as to the steps taken by the commission and in leaving less necessity for legislative and judicial action by the commission. In other words the Shively bill provides for regulation and control of utility companies by law through a commission, whereas the Keegan bill vests regulation and control largely in the commission itself.

A bill to establish a minimum wage commission, with the power to investigate and make recommendations in regard to minimum wages for women and children, and to publish its findings, was introduced in the house by Keegan of Indianapolis. The commission provided for in the bill would consist of three persons, appointed by the governor, one of the members being a woman.

In the senate a resolution by Senator Kistler was adopted, demanding a share of federal "pork" for Indiana streams. The resolution calls upon the United States senators and the congressmen from Indiana to work for the passage of appropriation bills which will assist in making navigable the streams of Indiana, and urges all legislation which will assist in creating waterways to the ocean.

Senator Rowland H. Jackson has submitted a bill which would change the present methods of punishing persons found guilty of offenses classed as "capital." At the present time death by hanging is provided as the only punishment for murder in the first degree and murder under some other circumstances. Jackson would make electrocution the punishment and do away entirely with the old hanging system.

The senate accepted the invitation, previously accepted by the house, to attend a "smoker" given by Thomas Taggart at the Denison hotel, and the members of both houses and attaches of the assembly were entertained in such fashion last night.

Senate Committees Named.

Lieutenant Governor O'Neill has handed down his committee appointments in the senate, which, with the respective chairmen, are as follows:

Cities and towns, Stotsenburg; judiciary A, Kistler; federal relations, Neal; finance, Netterville; railroads, Fleming; public morals, Kray; rules, Traylor; legislative apportionment, R. H. Jackson; legislative expense, harlan; judiciary B, Sullivan; organization of courts, Yarling; educational, Curtis; public health, Greenwell; congressional apportionment, Adams; corporations, Van Nuys; banks, Krau; criminal code, Ballou; reformatories, Parks; soldiers' and sailors' monument, G. C. Wood; insurance, Curtis; mines and mining, Kolsen; rights and privileges, Clark; military affairs, Van Aukin; city of Indianapolis, Zearing; telegraph and telephone, Harmon; fees and salaries, Harlan; natural resources, Cleveland; benevolent institutions, C. Jackson; manufacturers, Fleming; elections, Traylor; claims and expenditures, Stotsenburg; prisons, Faulknor; county and township business, Akin; public libraries, Trautman; roads, Engle; public printing, Elsner; supervision and inspection of the Journal, McCormick; agriculture, Shively; labor, Grube; executive appointments, Gers; swamp lands and drains, Kattman; public right and franchises, Shively.

BERNARD B. SHIVELY

Indiana Senator Introduces Bill For Public Utilities Commission.

WOMEN KEEP OUT OF WAY OF SUBPOENAS

Money Trust Probers Making Vain Search.

Washington, Jan. 15.—Subpoenas have been issued, officers of the money trust investigating committee say, commanding the presence before the committee of Catharine Harrison and Anne Watson, two women who are supposed to be familiar with certain financial transactions which Chairman Pujo and his associates are probing. To the best of the knowledge of officials here, Miss Harrison, who occupied a confidential position in the office of the late H. H. Rogers, and Miss Watson, who was employed by William Rockefeller, are in Europe. So far the officials have been unable to locate either of the women, and they are inclined to the belief that they intend to keep out of the country until the money trust committee has passed out of existence.

Miss Harrison and Miss Watson, according to members of the committee, are familiar with the terms of the big copper deal in which Rogers and Rockefeller are supposed to have made millions. It was this particular transaction that the committee wanted Mr. Rockefeller to discuss.

The indications now are that Mr. Rockefeller will not appear in Washington as a witness, as it is understood that the millionaire is physically unable to comply with the wishes of the committee, but officials here say the committee believe they would really get more light on the copper deal if they had an opportunity to interrogate Miss Harrison and Miss Watson under oath.

TERSE TELEGRAMS

Russia has given an order for 116 military aeroplanes.

General Porfirio Diaz, former president of Mexico, has gone from Paris to Cairo for the winter.

There was little change in the war insurance rate of Lloyds owing to the announcement of the end of the armistice.

Mrs. Patrick A. Campbell, the actress, who has been sick for some time, has undergone an operation and her condition is said to be satisfactory.

By a vote of 146 to 101 the house indorsed the executive order issued by President Taft on Oct. 15 last, putting into the classified service 35,000 fourth-class postmasters.

John Mullen was killed at Brookhaven, Miss., by Mrs. Mattie Clements, a widow and near neighbor, who alleged that Mullen had been intimate with her young daughter. Mullen had five children.

The grand jury that is investigating the activity of a New York group of incendiaries, fire insurance brokers and dishonest renters of apartments, called by some the "arson trust," has indicted three men.

Senator Root has introduced an amendment repealing the free tolls provision in the Panama canal act, which is expected to reopen the entire question of the Panama tolls now in controversy with Great Britain.

THIRTEEN

Is the Lucky Number of President Elect Wilson.

Thirteen has no terrors for President Elect Woodrow Wilson, and he welcomed 1913 as his lucky year. He often has commented on the fact that the "hoodoo" number has brought much good for him.

Here is how the numerals 13 have figured in the president elect's career:

13

- Letters in his name.
- Years at Princeton when chosen president of university.
- th president of Princeton university.
- Is the total of the numerals 1 9 1 2, the year of his nomination.
- th of January is the date for the meeting of the electoral college.
- Is the number of the seat he usually draws in a Pullman car.
- Letters in the name of Mrs. Wilson — Eleanor Wilson.
- Letters in the name of his daughter Jessie W. Wilson.
- Letters in the name of his daughter Eleanor Wilson.
- Applicants for every office he has at his disposal.
- Turkeys received as Christmas gifts.
- Children born on election day named for him.

It was on Friday, Aug. 13, when Governor Wilson occupied chair 13 in a Pullman car from New York to Sea Girt, that he first called attention to the fact that he considered it his lucky number. The train reached Sea Girt at 11:13.

THIS DOG PROVES HE CAN REASON LIKE HUMAN BEING

Animal Understands Three Hundred Words—Obeys All Orders.

Jasper, an educated dog, entertained a party of scientists at the Smithsonian institution a few days ago. He was examined by Dr. Frank Baker, zoologist, and Charles D. Walcott, secretary of the institution, and described as "wonderful." It was demonstrated that Jasper is familiar with 300 words and that he understands any reasonable command given by his master, Dixie Taylor.

Jasper was the guest of honor at a big party to scientists given by Professor Alexander Graham Bell. For the edification of the Smithsonian staff the dog wrote on a typewriter, distinguishing between 'man" and "woman," picked up bits of paper and put them either in a cuspidor or a wastebasket, as directed to do.

"Go into the room across the hall, find a typewriter and write," said Mr. Taylor to the dog. The dog obeyed, undirected.

"Look out the window and then push this book over," said Mr. Taylor, placing a book on its end on the floor. The dog looked out of the window, turned and pushed the book over with his nose.

Jasper obeyed commands that it was said he had never heard before. This, a number of the scientists said, proved that Jasper has reasoning power that is abnormally developed, going far beyond the range of pure animal instinct or acquired training. Mr. Taylor says that Jasper is "just dog"—plain, everyday mongrel, half English bull and half Italian greyhound, two and a half years old.

At Professor Bell's party Jasper, acting under orders, lifted eyeglasses from the noses of guests and did other stunts that he had not been trained to do.

BREATHES LIFE INTO BABY.

Physician Saves Infant Pronounced Dead at Birth.

After a family physician had pronounced dead a baby born to Mr. and Mrs. Joseph Rafetz of New York the husband telephoned Sydenham hospital and Dr. Harry Fried responded. He sought to induce respiration by various means and was unsuccessful after an hour's effort.

"I'm sorry," he said, "but I can do nothing."

The mother's tears roused him to renewed efforts. He breathed into the baby's lungs, and a half hour later, when the physician was almost exhausted, the baby began to cry. Three days later Dr. Fried called at the Rafetz house and both parents embraced him. The baby was squalling lustily.

Little Josephine will live, the physician assured them.

DIVORCES A TITANIC VICTIM.

Woman Learns of Husband's Fate After She Gets Decree.

Not knowing that her husband, whom she had not seen for five years, was one of the victims of the Titanic disaster, Mrs. Mary Rippey of Denver was granted a divorce. Later she learned his fate through an attorney from New York city, a lifelong friend of her husband. He wrote to Mrs. Rippey that Rippey had gone to London and later left there for New York under the name of Charles Tait and had not been reported among the rescued when the Titanic sank.

Telephone
or a
Post Card
Brings anything in our Drug Store right to your door. Leave it to us to make as careful a selection as you would yourself.
These Order Will Be Delivered By
Parcel Post
(Rush)
We pay the post charges on all purchase over one dollar.
Dependence
can be put in every article bought from our entire line of drugs and other various side lines such as Kodaks and Photo Supplies, Paints, Oils, Varnishes, and also numerous other side lines, because only goods of a high class and value are ever purchased by us. The selection is large and the price is always right.
You can depend on us.
F. E. Wolcott
Druggist

When you want a reliable medicine for a cough or cold take Chamberlain's Cough Remedy. It can always be depended upon and is pleasant and safe to take. For sale by all dealers.
(Advertisement.)

Johnson Pleads Guilty.

Vincennes, Ind., Jan. 15.—Ferdinand H. Johnson, thirty-three years old, window trimmer, who was caught Christmas eve mailing stolen goods to women after systematically robbing his employers, pleaded guilty to grand larceny and was sentenced one to fourteen years in the Michigan City prison.

If your children are subject to attacks of croup, watch for the first symptom, hoarseness. Give Chamberlain's Cough Remedy as soon as the child becomes hoarse and the attack may be warded off. For sale by all dealers.
(Advertisement.)

Mrs. A. R. Tabor, of Crider, Mo., had been troubled with sick headache for about five years, when she began taking Chamberlain's Tablets. She has taken taken two bottles of them and they have cured her. Sick headache is caused by a disordered stomach for which these tablets are especially intended. Try them, get well and stay well. Sold by all dealers.
(Advertisement.)

Four Boys Drowned.

Sullivan, Ind., Jan. 15.—Four boys living at Glendora, a mining town near here, were drowned in the mine pond when the ice gave way as they were skating. The dead are: Logan McGinnis, aged nine; Herman Harlowe, aged seven; James Harlowe, aged nine; Luther Warner, aged nine.

Here is a remedy that will cure your cold. Why waste time and money experimenting when you can get a preparation that has won a world-wide reputation by its cures of this disease and can always be depended upon? It is known everywhere as Chamberlain's Cough Remedy, and is a medicine of real merit. For sale by all dealers.
(Advertisement.)

Persons troubled with partial paralysis are often very much benefitted by massaging the affected parts thoroughly when applying Chamberlain's Liniment. This liniment also relieves rheumatic pains. For sale by all dealers.
(Advertisement.)

Best by Test, Fair Promise 5c Cigar

REMEMBER
That Leaky Faucet or That Commode
that does not work right and call
Ralph Harrold
The Up-to-Date Plumber and Steam Fitter
Shop Phone 1172, Res. Phone 3159
REPAIR WORK A SPECIALTY

Don't Suffer With That Cold

When you can get a Box of

Dr. Beher's Cold Tablets

Sent by Parcel Post to any address

Price 25c

ORDER A BOX TODAY

F. B. Johnson & Co.

Drugs, Wall Paper, Paints and Window Shades

Free Delivery Fine Picture Framing a Specialty Phone 1408

Purchase Advertised Articles.

AFFECTS ONLY ONE PLACE HERE

Continued from Page 1

against the amendment, as many Democratic members hoped and expected they would, it would have been defeated, and a record vote could not have been had. Under the plan as it has worked out, the bill leaves the committee of the whole and gets into the open house a vote by yeas and nays, and then it was up to the Democratic members to fish or cut bait.

Many of them shuddered over the prospect of having to go on record. Leader Mann is chuckling over the trap he laid to smoke out the Democrats on civil service.

WE GIVE S. & H. GREEN TRADING STAMPS

THE MAUZY CO.

The Progressive Store Home Journal Patterns

Before our annual inventory of

Cloaks, Suits, Skirts, Furs, Waists and Dresses

we will make some remarkable prices on all goods in this department on the second floor. You who have been waiting for the midwinter reductions, will find this an opportune time to make your cash exercise its greatest purchasing power. The high grade Wooltex line will go in this sale—coats and suits that are made in the most staple styles and man tailored throughout with guarantee of two season's satisfactory wear.

Comforts and Blankets

Choice new goods from the best makers at a big saving over early prices.

The Corner Store **THE MAUZY CO.** The Daylight Store

You Can Find Real Live Bargains in this Issue Read them

There is Plenty of Room In Our Storm Buggies

That makes them comfortable to ride in. The material in these buggies is the very best and they are built by the highest class of workmen that can be procured. That makes them the best wearing buggies on the market. Then they are designed by men who create new styles in the buggy world.T hat makes our buggies original in style and you are sure of owning a buggy of the latest style when you purchase one from our stock. You will want room in your new storm buggy and of course you want it properly finished and trimmed. Then you want it made of the best material you can get as you are buying it for hard service and last, but not least, you want it up to the minute in style, so it will have all the new conveniences that go to make a Storm Buggy perfect. We have a buggy like this for you and want to show it to you.

Will Spivey, at Oneal Bros.

LOCALS WIN FROM BUSINESS COLLEGE

Independents Have Little Difficulty Taking Game From Visitors, Final Score Being 17 to 9.

FIRST HALF RATHER CLOSE

The Rushville Independents had little difficulty in defeating the Indianapolis Business University team last night by a score of 17 to 9. The first half of the contest was rather close but the locals increased the lead towards the close. The Indianapolis team made only one point in the first half, the period ending 6 to 1. The Rushville team was weakened considerably by the absence of Bertch, the star center. Gunning was the big point maker for the locals, scoring a total of eleven points. The line up and summary:

Rushville	Position.	Indianapolis
Gunning	Forward.	Martin
Sherman, Ferguson	Forward.	Etter
Petry	Center	Shouse
Carroll	Guard.	Rector
Buell	Guard.	McCaurock

Field goals—Gunning 5, Martin 2, Petry 2, Etter. Foul goals—Gunning 3, Shouse 3.

HIGH SCHOOL HOPES TO WIN

Locals Have Chance in Game With Connersville.

The high school basketball team played a practice game this afternoon with the team from Gings. The locals will play at Connersville Friday night and took on the Gings team in order to get some practice. The Rushville team has a chance to win from Connersville as the teams are about evenly matched. The two schools have always been great rivals and a crowd of rooters will accompany the team to Connersville.

BASKET BALL FRIDAY.

The strong independent basketball team of Milroy, known as the Eurekas, will meet the Morristown independent five on Milroy's floor Friday night.

MARRIAGE LICENSE.

A marriage license was issued yesterday to Ernest E. McClaron of Hancock county and Ruth Anne Phelps.

WE OFFER

prompt and careful service in the several Departments of our Trust Company and believe that it will be to your advantage to consult with us.

SAVINGS DEPARTMENT INSURANCE DEPARTMENT
REAL ESTATE MORTGAGE LOAN DEPARTMENT
TRUST DEPARTMENT RENTAL DEPARTMENT
SAFETY DEPOSIT DEPARTMENT

We invite new business and offer every accomodation consistent with good banking.

THE PEOPLES LOAN & TRUST CO.
RUSHVILLE, INDIANA
"The Home For Savings"

:: LIGHT OR ILLUMINATION ::

WHICH DO YOU WANT?

Poor Lamps Give Light So Do Tallow Candles

THE FOSTORIA MAZDA ILLUMINATES

AND SAVES YOU MONEY

See the Mahin Electrical Co., next door to Traction Station. They can help to lessen your light bills. Electrical supplies at wholesale and retail. Wirings, Motors and Fixtures in Stock, If it's anything Electrical you want, think of the

MAHIN ELECTRIC COMPANY

TELEPHONES: Residence, 1504, 3338, 3257. Office, 1109, 1585.

FOR THE YEAR 1913.

We Offer Our Services as Designers and Executors of MONUMENTAL WORK Which Has Merited for Us a Nation Wide Reputation. Lately Installed Up-To-Date Machinery and No Agent Fees Places us in a position to operate under the lowest overhead expense of any firm in this section and to quote you a price on your monumental work as near first cost as is possible. We are not quarry owners, (as this distinction belongs alone to Jones Bros. Co., of Boston) but we do manufacture our specialties

MONTELLO — MILLSTONE — GRANITES

J. B. SCHRICHTE SONS

ESTABLISHED 1859.

117 - 121 South Main Street. Rushville, Indiana.

Do You Make Salt Raising Bread

A flour dealer of Rushville, told us that he sold several different brands of Flour, but that his customers said

Clark's Purity

was the only one that would make Salt-Raising Bread. Nuf Sed

Sale Continues Until Saturday Night, Jan. 18

$1.00 and $1.50 Novelty Dress Goods, reduced now to **50c**
50 cent and 75 cent Novelty Dress Goods, reduced now to **29c**
50 cent and 59 cent Outing Gowns, colors pink and blue, all sizes, now.... **38c**
$1.00 and $1.25 Outing Gowns, all sizes, reduced to **79c**
59 cent and 65 cent muslin gowns, sizes 16 and 17, lace trimmed, now.... **38c**
$1.00 Muslin Gowns, lace and embroidery trimmed, reduced to **69c**
10 cent Flannellette, 27 inches wide, in this sale at a yard, ... **7c**
15 cent Flannellette, 32 inches wide, in this sale at a yard, ... **10c**
25 cent to 40 cent Vests and Pants, for girls and boys, sizes 24 to 34, now .. **15c**

Hundreds of Dollars Worth of Goods Yet To Be Disposed Of. Prices Have Been Cut Still Deeper

This event has positively been the greatest money-saving opportunity ever offered to the people of Rush County. Not a person has been, or could be dissatisfied. The best qualities of merchandise are being sold, but there still remains thousands of dollars worth to be disposed of; hence, this continuation of the sale is necessary. The stock must be reduced to the lowest possible point. On many items the price has been reduced still further, and you can come during the following days of this sale with full confidence that you will find bargains the equal of those that have attracted such vast crowds during this sale, and in many cases still greater bargains. The sale will positively end Saturday night, January 18th. Don't delay. The sooner you come, the better it will be for your own interests.

Hundreds of Unadvertised Bargains Equally as Good as the Advertised Ones

Ladies' Sweaters, colors red, white, navy and grey, worth $2.50,.. **$1.69**
Ladies' Tailored Waists of white linen, worth up to $3.00, choice **89c**
Ladies Flannel Shirts and Misses' Wool Norfolks, worth up to $3.00 in this sale at **89c**
One lot of Ladies' Kimonas, worth up to $3.00, choice now **$1.25**
One Russian Pony Coat, size 38, worth $65.00, now **$32.50**
One lot of Children's Coats, all new styles, in this sale at ....ONE-HALF PRICE
Choice of all Ladies' Coats in Black and Fancy Coats at ....ONE-HALF PRICE
One lot of Serge and Silk Dresses, in this sale at ....33⅓% DISCOUNT

6 More Days Of Sensational Bargains **Kennedy & Casady** Of Sensational Bargains **6 More Days**

PHONE 1143. PICTORIAL REVIEW PATTERNS. 223 NORTH MAIN ST.